



## WILL COUNTY, ILLINOIS

### PURCHASING DEPARTMENT

JENNIFER BERTINO-TARRANT  
WILL COUNTY EXECUTIVE

KEVIN LYNN  
DIRECTOR

P. 815-740-4712  
F. 815-740-4604  
E. [klynn@willcountyillinois.com](mailto:klynn@willcountyillinois.com)

County Office Building  
302 N. Chicago Street  
Joliet, IL 60432

October 16, 2023

To Whom It May Concern:

You are invited to submit your sealed bid for upgrading the Avaya technology for the Will County Avaya PBX Environment.

Specifications are included and are considered part of the bidding package.

**A 10% Bid Bond or Cashier's Check made payable to the Will County Treasurer MUST accompany your bid, or it will not be considered. Money Orders or Company checks will not be accepted.**

Sealed bids will be received in the Purchasing Department, 2nd Floor of the Will County Office Building, located at 302 N. Chicago St., Joliet, IL. 60432, due no later than **11:00 A.M., "as so indicated by the time stamp clock of Will County", Wednesday, November 15, 2023.**

Bids will be publicly opened and read by the Will County Executive or her representative at 11:05 A.M Wednesday, November 15, 2023, at the Will County Office Building, 2nd Floor. You are welcome to attend the meeting.

The bidder acknowledges the right of the County of Will to reject any or all bids, and to waive non-material informality or irregularity in any bid received in whole or part as may be specified in the solicitation.

Should you have any questions regarding this bid, please contact Kevin Lynn, Purchasing Director in writing at [klynn@willcountyillinois.com](mailto:klynn@willcountyillinois.com).

We welcome your bid.

Sincerely,

*Kevin Lynn*

Kevin Lynn  
Purchasing Director

**ADVERTISEMENT OF BID  
UPGRADING AVAYA TECHNOLOGY**

SEALED BIDS FOR UPGRADING OF AVAYA TECHNOLOGY FOR THE WILL COUNTY AVAYA PBX ENVIRONMENT WILL BE RECEIVED AT THE PURCHASING DEPARTMENT, 2ND FLOOR OF THE WILL COUNTY OFFICE BUILDING, 302 N. CHICAGO ST., JOLIET, IL 60432, UNTIL THE HOUR OF **11:00 AM, WEDNESDAY, NOVEMBER 15, 2023.**

SEALED BIDS WILL BE PUBLICLY OPENED AND READ BY THE WILL COUNTY EXECUTIVE OR HER REPRESENTATIVE AT **11:05 AM, WEDNESDAY, NOVEMBER 15, 2023**, AT THE WILL COUNTY OFFICE BUILDING, 302 N. CHICAGO STREET, COUNTY BOARD ROOM, JOLIET, IL, 60432.

SPECIFICATIONS AND CONDITIONS OF THE BID ARE AVAILABLE AT [www.willcountyillinois.com](http://www.willcountyillinois.com), [www.demandstar.com](http://www.demandstar.com), AS WELL AS THE PURCHASING DEPARTMENT, 2ND FLOOR, WILL COUNTY OFFICE BUILDING, 302 N. CHICAGO ST., JOLIET, IL 60432, (815) 740-4712 OR EMAIL [purchasing@willcountyillinois.com](mailto:purchasing@willcountyillinois.com).

THE TENDERING OF A BID SHALL BE CONSTRUED AS ACCEPTANCE OF THE SPECIFICATIONS. THE COUNTY OF WILL RESERVES THE RIGHT TO ACCEPT OR REJECT ANY OR ALL BIDS OR PROPOSALS RECEIVED.

BY ORDER OF THE WILL COUNTY EXECUTIVE, JENNIFER BERTINO-TARRANT.

## INSTRUCTIONS TO BIDDERS

You are invited to submit your sealed bid for:

### Upgrading of Will County's Avaya PBX Telephone Environment

#### **A. SEALED BIDS:**

Sealed bids will be received in the Purchasing Department, 2nd floor of the Will County Office Building located at 302 N. Chicago Street, Joliet, IL, 60432, **not later than 11:00 AM, Wednesday, November 15, 2023.** **BIDS RECEIVED AFTER THIS TIME WILL NOT BE ACCEPTED.**

Sealed bids will be publicly opened and read aloud by the Will County Executive or her representative at **11:05 AM Wednesday, November 15, 2023** at the Will County Office Building, 302 N. Chicago Street, 2<sup>nd</sup> Floor, Joliet, IL, 60432.

Bids must be made in accordance with the instructions contained herein.

Bid forms shall be completely filled out either typewritten or in ink. The **complete set of contract documents must be submitted** with the proposal, in triplicate with **ONE ORIGINAL AND TWO COPIES, CLEARLY MARKED. BIDS WHICH FAIL TO SUBMIT THE ENTIRE COMPLETED BID PACKAGE AND CONTRACT CLEARLY MARKED WILL BE REJECTED, WILL BE NON-CONFORMING, AND WILL NOT BE ACCEPTED.**

Bids shall be submitted on the forms furnished by the County of Will in a sealed package, plainly marked, with the bidder's name, address, and the notation:

**SEALED BID:**            **Upgrading of Will County's Avaya PBX Telephone Environment**

**BIDS DUE:**            **Wednesday, November 15, 2023 - 11:00 AM**

**QUESTIONS DUE:**   **Monday, November 6, 2023 – 9:00 AM**

Bids shall be addressed to the Will County Purchasing Department, Will County Office Building, 302 N. Chicago Street, Joliet, IL, 60432.

#### **B. SIGNATURE OF BIDS:**

The **signature on bid documents must** be that of an authorized representative of bidder. An officer or agent of the offering bidder who is empowered to bind the bidder in a contract shall sign the proposal and any clarifications to that proposal.

Each bidder, by making his bid, represents that he has read and understands the bidding documents. **Any bid not containing said signed documents shall be non-conforming and will be rejected.**

#### **C. BID SECURITY:**

**A 10% Bid Bond or Cashier's Check** made payable to the Will County Treasurer shall accompany each bid, attached to the front cover, as a guarantee that if the bid is accepted, a Contract will be entered into. **Money Orders or Company checks will not be accepted.** The bid bond should be based on 10% of bid. The unsuccessful bidders' checks will be returned after the County Board has awarded the bid. The bid bond or cashier's check of the successful bidder will be returned after being replaced with their performance bond.

**D. PERFORMANCE BOND:**

A Performance Bond for the amount of the Contract will be required from the successful bidder and shall be valid throughout the life of the Contract. The Performance Bond will be returned at the successful completion of the Contract. If it is difficult to acquire a Performance Bond by the time of the Contract is to commence, the County will accept a letter notarized by the Insurance Carrier showing that such Bond is being processed.

**E. PRIME CONTRACTOR CERTIFICATION:**

Included in this bid package is a Prime Contractor Certification Form. This form must be filled out and returned with your sealed bid package or the bid package **will not be accepted, shall be deemed non-conforming and shall be rejected.**

**F. BIDDING PROCEDURES:**

1. All bids must be prepared on the forms provided by the County and submitted in triplicate, with **ONE ORIGINAL AND TWO COPIES OF THE ENTIRE COMPLETED BID PACKAGE AND CONTRACT, CLEARLY MARKED,** in accordance with the Instructions to bidders. **Any bid packages not containing ONE ORIGINAL AND TWO COPIES OF THE ENTIRE COMPLETED BID PACKAGE AND CONTRACT, CLEARLY MARKED shall be deemed non-conforming and shall be rejected.** The entire bid package are the terms of the agreement.
2. A bid is invalid if it has not been deposited at the designated location prior to the time and date for receipt of bids indicated in the Advertisement for bids or prior to any extension thereof issued to the bidders.
3. Unless otherwise provided in any supplement to the Instructions to bidders, no bidder shall modify, withdraw or cancel his bid or any part thereof for sixty (60) days after the time designated for the receipt of bids in the Advertisement for Bids. This duration is in place in case selected contractor fails to perform during the first month following contract award.
4. Changes or corrections may be made in the bid documents after they have been issued and before bids are received. In such cases a written addendum describing the change or correction will be issued by the County of Will to all bidders recorded by the County of Will as having attended the site visit. Such addendum shall take precedence over that portion of the documents concerned and shall become part of the bid documents. Except in unusual cases, addendum will be issued to reach the bidders at least five (5) days prior to date established for receipt of bids. **If the signed receipt of Addenda form is not included in the bid package and contract (EVEN IF NO ADDENDA ITEMS), the bid package and contract shall be non-conforming and shall be rejected.**
5. Each bidder shall carefully examine all bid documents and all addenda thereto and shall thoroughly familiarize themselves with the detailed requirements thereof prior to submitting a proposal. Should a bidder find discrepancies or ambiguities in, or omissions from documents, or should they be in doubt as to their meaning, they shall, at once, and in any event, not later than five (5) days prior to bid due date, notify the County of Will, who will, if necessary, send written addendum to all bidders. The County will not be responsible for any oral instructions. All inquiries shall be directed to the Purchasing Director in writing at [Klynn@willcountyillinois.com](mailto:Klynn@willcountyillinois.com). After sealed bids are received, the bidder will make no allowance for oversight.

**G. TAX EXEMPTION:**

The County of Will is exempt from Federal, State and Municipal Taxes.

**H. WORDS AND FIGURES:**

Where amounts are given in both words and figures, the words shall govern. If the amount is not written in words, the unit cost will take precedence over the extended price in case of a discrepancy in the multiplication.

**I. CONTRACT DURATION:**

The Contract is to commence after December 1, 2023

**J. REJECTION OF BIDS:**

The bidder acknowledges the right of the County of Will to reject any and all bids received.

**K. DEFAULT:**

In case of default by the successful bidder, the County of Will may procure the articles or services from other sources and may deduct from any unpaid balance due the successful bidder any increase in cost to the county as a result of said default, or may collect against the bond or surety for excess costs so paid, and the prices paid by the County of Will shall be considered the prevailing market price at the time such purchase is made.

**L. NON-DISCRIMINATION:**

The Contractor shall at all times observe and comply with any law, statute, regulation or the like relating in any way to civil rights including but not limited to 775 ILCS 10/1.

**M. EQUAL EMPLOYMENT OPPORTUNITY:**

Contractor shall comply with the Illinois Human Rights Act, 775 ILCS 5/1-101 et seq., as amended and any rules and regulations promulgated in accordance therewith, including, but not limited to the Equal Employment Opportunity Clause, Illinois Administrative Code, Title 44, Part 750

**N. RISK OF LOSS:**

The Contractor shall assume all risks for loss or damages to materials whether stored on the site or elsewhere, or to tools or equipment owned or rented by the Contractor, and he shall maintain such insurance as he may deem necessary to protect himself against such loss or damage.

**O. TYPES OF INSURANCE:**

1. **Worker's compensation insurance.** The Contractor shall procure worker's compensation insurance as required by applicable state law for all of his employees who would be engaged in work on the project. In case any class of employees engaged in any work on the project under this Contract is not protected under the workmen's compensation statute, the Contractor shall provide adequate employer's liability insurance for the protection of such of his employees as are not otherwise protected. In addition, the Contractor will provide employer's liability (coverage B) in the amount of \$1,000,000.00.
2. **Contractor's comprehensive general liability and property damage insurance.** Contractor's comprehensive general and property damage insurance shall be in an amount not less than \$1,000,000.00 for injuries including accidental death to any one person and not less than \$1,000,000.00 combined single limit bodily injury and property damage.
3. **County's protective liability insurance.** The Contractor shall protect the County or its assignee, if any, from contingent responsibility arising from the work, project operation performed under this Contract by adding these parties as named insured as a rider to the general Contractor specified comprehensive general liability policy shall be: County of Will, 302 North Chicago Street, Joliet, Ill, 60432. All insurance policies shall contain a waiver of subrogation in favor of the County of Will.

**P. PROOF OF CARRIAGE OF INSURANCE:**

1. The Contractor shall furnish the County at the time of bidding, with certificates showing the type, amount, class or operations covered, effective dates and dates or expiration of policies, which policies shall show compliance with the requirements of paragraph P. Such certificates shall also contain substantially the following statement: "The Insurance covered by this Certificate will not be canceled or materially altered except after 30 days written notice

has been received by all named insured." **Any bid not containing said proof of insurance shall be nonconforming and shall be rejected.**

2. All policies shall substitute the word "Occurrence" for "accident" for both bodily and property damage. "Occurrence" shall be defined to mean an event or series of events or continuous or repeated exposure to conditions, which unexpectedly cause injury or damage during the policy period.
3. All insurance coverage shall be provided by Insurance Companies maintaining a financial strength and claims paying ability rating no lower than "A" minus "VIII" as rated by the most current AM Bests Insurance Guide.

**Q. TAXES:**

The Contractor shall pay all applicable sales, use, service use, service occupation, social security, and other taxes, levies, assessments, and duties, and shall make income tax deductions, all as required by local, State and Federal law.

**R. CHOICE OF LAW AND VENUE:**

The bid and this agreement shall be governed by the laws of the State of Illinois, without regard to conflict of law provisions. Venue for any cause of action related to this bid or agreement shall be the Twelfth Judicial Circuit, Will County, Illinois.

**S. RIGHT OF THE COUNTY TO TERMINATE CONTRACT:**

1. If any of the Provisions of the Contract are violated by the Contractor, or if the Contractor shall disregard applicable law, ordinances, rules or regulations or work requirements as spelled out in the bid specifications, or the Contractor shall be adjudged as bankrupt or make a general assignment for the benefit of creditors, or if a receiver should be appointed for the Contractor, or if at any time during the progress of the work the Contractor should allow any indebtedness to accrue for labor, material, or equipment, and should the Contractor fail to pay for labor, material, or equipment, and should the Contractor fail to pay and discharge the same within 5 days after demand made by the person or persons furnishing such labor, material or equipment, the County may serve written notice upon the Contractor and the Surety of its intention to terminate the Contract. Unless within 10 days after the serving of such notice upon the Contractor, such violation or other matter shall have been corrected or satisfactory arrangement for correction have been made, the Contractor shall, upon the expiration of said 10 days, at County's option, cease and terminate work. The Contract shall then be automatically terminated, except that the rights and obligations under paragraphs D, K and P shall survive termination of the contract..
2. In the event of any such termination, the County shall immediately serve notice thereof upon the Surety and the Contractor, and the Surety shall have the right to take over and perform the Contract; provided, however, that if the Surety does not commence performance thereof within 10 days from the date of the mailing of such Surety of notice of termination, the County may take over work and prosecute the same to completion by other Contract or by force. Contractor shall be liable to the County for any excess cost to the County occasioned thereby, and in such event the County may take possession of and utilize in completing the work, such material, equipment and the like as may be on the project site of the work and necessary, therefore.
3. Notwithstanding anything contained herein to the contrary, failure to comply with or perform the services required shall be cause for termination.
4. The County or its assign may terminate this agreement by giving the Contractor written notification of termination of this agreement by registered United States Mail, sufficient postage prepaid, return receipt requested, addressed to the Contractor at its address stated in the Contract, at least 14 days prior to termination, with service of such notice conclusively presumed to be received on date of dispatch. In such event, the Contractor shall only be entitled to receive a prorated payment for work actually and satisfactorily performed pursuant to the Contract through date of termination.

**T. ILLINOIS FREEDOM OF INFORMATION ACT:**

Any and all submissions to the County of Will become the property of the County of Will and these and any late submissions will not be returned. Your proposal will be open to the public under the Illinois Freedom of Information Act (FOIA) (5 ILCS 140*et seq.*) and other applicable laws and rules, unless you request in your proposal that we treat certain information as exempt. We will not honor requests to exempt entire proposals. You must show the specific grounds in FOIA or other law or rule that support exempt treatment. If you request exempt treatment, you must submit an additional copy of the proposal with exempt information deleted. This copy must tell the general nature of the material removed and shall retain as much of the proposal as possible. In the event the County of Will receives a request for a document submitted, the County of Will shall provide notice to contractor as soon as practicable. Regardless, contractor will be responsible for any costs or damages associated with defending your request for exempt treatment. Furthermore, contractor warrants that County of Will's responses to requests for a document submitted that is not requested to be exempt will not violate the rights of any third party.

Please be advised that if your proposal is accepted by the County of Will all related records maintained by, provided to, or required to be provided to the County of Will during the contract duration are subject to FOIA. In the event the County of Will receives a request for a document relating to contractor, its provision of services, or the arranging for the provision of services, the County of Will shall provide notice to contractor as soon as practicable and, within the period available under FOIA, contractor may then identify those records, or portions thereof, that it in good faith believes to be exempt from production and the justification for such exemption. Regardless, contractor will be responsible for any costs or damages associated with defending the request for exempt treatment. Furthermore, contractor will warrant that County of Will's responses to requests for a document relating to contractor, its provision of services, or the arranging for the provision of services, will not violate the rights of any third party.

Please be advised also that FOIA provides that any record in the possession of a party with whom the County of Will has contracted to perform a governmental function on behalf of the County of Will, and that directly relates to the governmental function and is not otherwise exempt under FOIA is considered a public record of the County of Will for purposes of FOIA. 5 ILCS 140/7(2). As such, upon request by the County of Will (or any of its officers, agents, employees or officials), the contractor shall provide to the County of Will at no cost and within the timeframes of FOIA a copy of any "public record" as required by FOIA and in compliance with the provisions of FOIA. After request by the County of Will, contractor may then identify those records, or portions thereof, that it in good faith believes to be exempt from production and the justification for such exemption. Regardless, contractor will be responsible for any costs or damages associated with defending the request for exempt treatment.

**U. ADVERTISEMENTS:**

The bidder shall not place or maintain any signs, bills, posters, or other advertisements in or about the project sites and/or buildings, except by written permission of County of Will.

**V. AWARDING OF BID:**

The bid is expected to be awarded after December 1, 2023.

The bidder acknowledges the following: (a) this advertisement for bids may be canceled for good cause when in the best interests of the County, (b) the County Board retains the right to reject any and all bids in whole or in part for good cause when in the best interests of the County, and (c) the County Board retains the right to reject any and all bids in whole or in part not in compliance with the advertisement for bids, to waive any non-material informalities or irregularities for any bid received, to accept the lowest responsible, responsive bid after all bids have been examined and evaluated, and to determine not to proceed to contract on any particular bid.

**W. SUBMITTAL SUMMARY REQUIREMENTS:**

Each of the following items **must** be submitted by the bid time mentioned herein in order that the bid will be considered. **Any bid not containing items 1-6 below shall be non-conforming and shall be rejected:**

1. 10% Bid Bond or Cashier's Check

2. Certificates of Insurance
3. **Signed** Copy of Prime Contractor Certification
4. **Signed** Bid Form
5. **Signed** Receipt of Addenda Form
6. One original and two copies of entire Bid Package.

## **ORGANIZATION OVERVIEW**

**Will County Government** currently maintains and supports an integrated (16) site survivable Avaya Telephony network serving 23 buildings. The Core CM is running 6.3 on primary/secondary DL-360 servers. There are (5) port networks configured with G650 gateways DL360 servers. (18) Media-Gateways consisting of 9-G450s, 6-G350s, 2-G430s, 1-G700. The majority of Media Gateways communicate via a specific voice network subnet across an AT&T ASE fiber network. (3) sites connect via PTP T-1. (see figure 1 pg 10)

**THE PURPOSE** of this RFP will be:

- Upgrade Will County’s Avaya PBX Telephony environment to the most recent supportable **AVAYA** hardware/software release. No other Telephony hardware providers will be considered...Only **AVAYA**
- Maintain current deployment of Avaya Digital/Analog/IP stations and associated circuit packs.
- Replace any “end of life” gateway hardware required with new and/or refurbished **Avaya** options.
- Provide a co-located secondary ESS server that provides backup for the **Avaya** voice network.
- Provide, if possible, a co-located high availability design/installation to **Avaya Messaging**.
- Sunset DS1 card cards, utilizing direct SIP trunking from local Ribbon SBCs.

## **IMPORTANT NOTE**

Will County maintains a SSU contract with Avaya for support. (As of Aug 2023 - 2<sup>nd</sup> yr of 3yr contract) Desktop set replacements will **not** be included in this BID. Will County is migrating away from VMWare to Nutanix. If Avaya does not support Nutanix at time of install/upgrade of Avaya Messaging date, please provide and include pricing for **physical** servers.

**The BID Solution and scope proposed will include “Items”:**

- A:** A forklift upgrade of each port-network (5 total), with Avaya G-450 hardware and a survivable S8300 server per location. Total number of Gateways based upon port requirements at that site. (see sold to list config pg.11)
- NOTE:** The current core site (**PN 10, CAB31**) needs to be configured with its own S8300 survivable.
- B:** Replace/upgrade each of the Avaya HP DL360 core CM1/2 servers with new, Avaya supported **physical** servers.
- C:** Replace/upgrade all current G350 gateway hardware with the newest supportable Avaya Media Gateway hardware. (see SOLD TO Table 2 pg 11-12)
- D:** Upgrade current core/edge CM software on all survivable servers to Avaya’s most recent supportable software release.
- E:** Design and install a new, co-located ESS (stand-alone **physical** server) as a backup to the Avaya voice network and implement/test failover registration from all Avaya Gateways within the Will County Telecommunications Network.
- F:** Reconfigure and migrate the current voicemail platform to a high-survivable, co-located configuration.

**NOTE:** The voicemail system was recently upgraded to the Avaya Messaging platform February 2023 running on a single server within Will County's VMware environment. Will County is currently migrating to a NUTANIX environment.

**If NUTANIX is not yet supported by Avaya, please provide (new) physical servers at both locations.**

**G:** Migrate the following trunk groups using DS1/PRI cards via SONUS/Ribbon SBCs to native SIP Trunks via the SBCs, retiring the DS1 cards.

COB 302 N Chicago St – **Tg-26**, ADF 95 S. Chicago St – **Tg-49**,

CTH 100 W Jefferson St – **Tg-55/56**, WCSC 16911 W Laraway Rd – **Tg 58**

## CORE Communication Manager Software Release

The Software Version SMI page displays the software version of the active partition of this server.

Operating system: Linux 2.6.18-371.AV1xen i686 i686  
Built: Mar 25 15:37 2014

Contains: 03.0.124.0  
CM Reports as: R016x.03.0.124.0  
CM Release String: vcm-016-03.0.124.0  
Publication Date: 04 October 2012

### UPDATES:

Update ID	Status	Type	Update description
03.0.124.0-21754	activated	cold	patch 21754 for 03.0.124.0
KERNEL-2.6.18-371.AV1	activated	cold	kernel patch KERNEL-2.6.18-
Platform/Security ID	Status	Type	Update description
PLAT-rhel5.3-3016	activated	cold	platform/security patch PLA
Messaging ID	Status	Type	Update description

CM Translation Saved: 2023-08-11 01:01:04

CM License Installed: 2020-08-10 17:56:49

CM Memory Config: Large Survivable

## **UPGRADE REQUIREMENTS**

Will County requests no business interruptions during business hours, while minimizing cost. Please estimate the duration of each cutover in your response. All sites must be upgraded after hours or on weekends unless otherwise stated by Will County. NOTE: In addition, Will County operates (3) - 24/7 facilities, (Adult Detention Facility, River Valley Juvenile Detention Center and Sunny Hill Nursing home) that must be uniquely addressed to minimize outage duration. **NOTE: Two of those locations are Port Networks.**

1. Each vendor is responsible for proposing a suitable configuration and a proposed equipment list that fulfills Avaya's recommendations to adequately upgrade the current Avaya telecommunications environment at Will County Government. This includes a forklift replacement of the (5) remaining port networks with suitable G450 gateways which includes a survivable processor at each of those five locations.
2. Replacement of all Avaya G350 Gateways with properly configured/equipped Avaya G450 Gateways and a current supportable S8300 survivable processor. **NOTE** Port network site upgrades will be limited to no more than 1 per month.
3. Addition of a survivable server to the future G450/s installed at the Core site. (302 N Chicago St) Currently **PN10 CAB31** mentioned in item (1) above.
4. Each individual site with a survivable server will be tested to simulate a LAN outage.
5. Conduct a simulated WAN outage at the Core, confirming all gateways re-register to the ESS. (item E)
6. Provide Avaya Messaging redundancy options in a co-located configuration. (Item F)

Each vendor will be responsible to provide a complete turnkey solution that includes:

- Pricing options for new and refurbished Avaya hardware necessary to upgrade the current Avaya Enterprise CM to the most recent supportable version of CM
- Installation price
- Professional services/project management fees
- All other associated fees for materials (cables, connectors, power, etc.)
- A migration/upgrade plan that best minimizes business interruption.

**NOTE:** An additional location with a single G450 Gateway will be part of this upgrade at the time of BID release. *(New CAC building)*

## **PRICING DETAIL**

Break out pricing totals by the following and list under **EXHIBIT 5 PROJECT PRICING**

- CM Upgrade (**Items A thru E**) “under Bid Solution/Scope”
- Avaya Messaging High Availability (**Item F**) “
- Native SIP trunking migration (**Item G**) “

**WAN Network**

Figure 1.

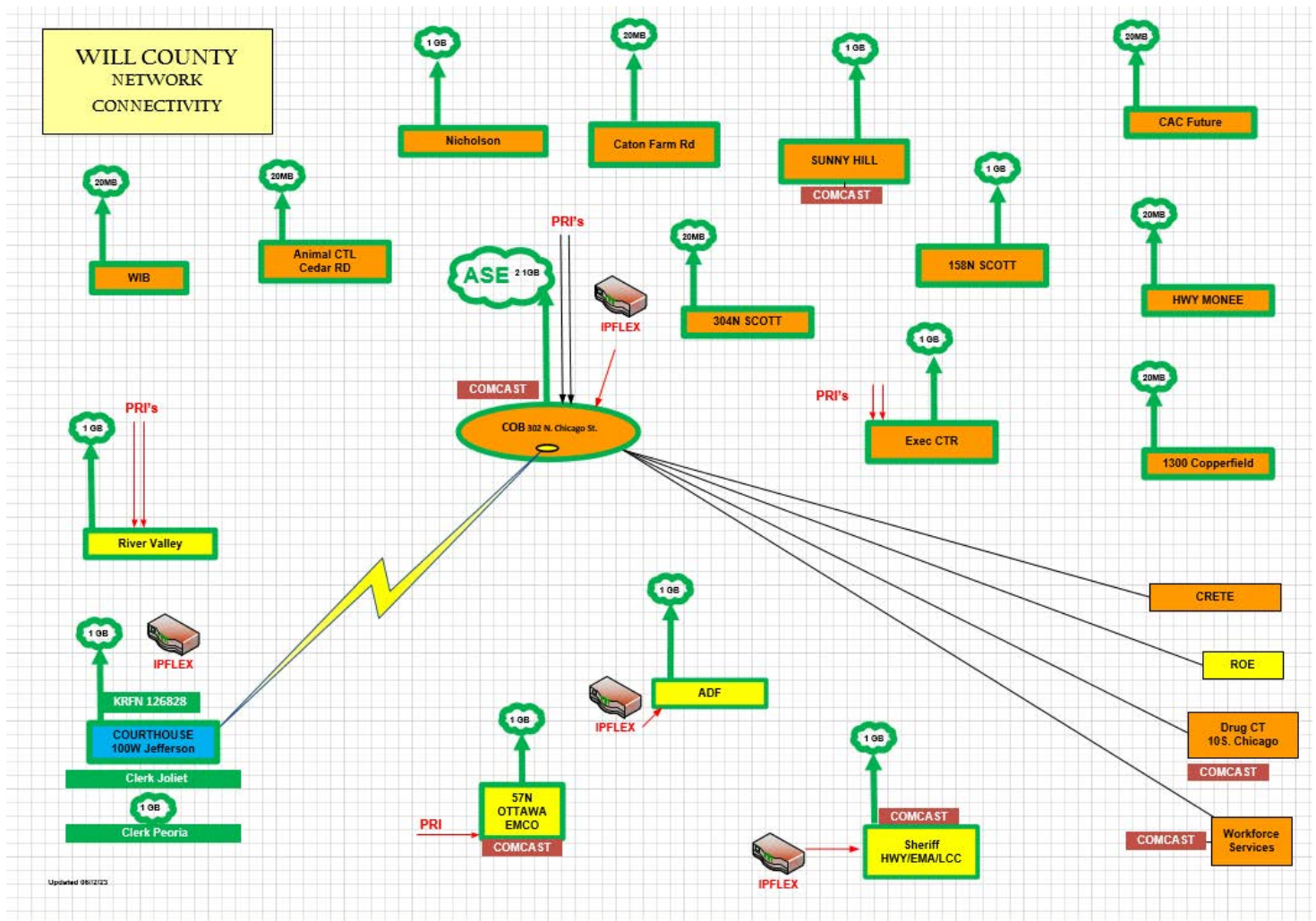

**SITE LOCATIONS – SOLDTO INFORMATION**

**(Table 2)**

<b>Avaya Sold To</b>	<b>Customer Name</b>	<b>Legacy Site ID</b>	<b>Cabinet</b>	<b>Type</b>	<b>Address</b>	<b>City</b>	<b>State</b>
3168293	<b>WILL COUNTY COURT HOUSE</b>	WILL	G450	Gateway	100 W JEFFERSON ST	JOLIET	IL
3168299	<b>WILL COUNTY OFFICE BLDG - COB</b>	WILL	G650	Port-Network	302 N CHICAGO ST	JOLIET	IL
3168320	<b>ADULT DETENTN FACLTY - ADF</b>	WILL	G650	Port-Network	95 S CHICAGO ST	JOLIET	IL
3168463	<b>RIVER VALLEY DETENTN CNTR</b>	WILL	G650	Port-Network	3200 MCDONOUGH ST	JOLIET	IL
3629473	<b>EXECUTIVE CENTER - EXEC</b>	WILL	G650	Port-Network	58 E CLINTON ST FL 2	JOLIET	IL
4536595	<b>EMCO BUILDING</b>	WILL	G650	Port-Network	57 N OTTAWA	JOLIET	IL
5061473	<b>EMA</b>	WILL	G350	Gateway	22456 S CHERRY HILL RD	JOLIET	IL
5076457	<b>NICHOLSON CENTER NIC</b>	WILL	G700	Gateway	806 NICHOLSON ST	JOLIET	IL
5087994	<b>ROE</b>	WILL	G350	Gateway	116 N CHICAGO ST 4TH FL	JOLIET	IL
5104482	<b>WILL COUNTY ANIMAL CONTROL</b>	WILL	G350	Gateway	22452 S CHERRY HILL RD	JOLIET	IL
5117232	<b>CATON FARM</b>	WILL	G350	Gateway	1240 CATON FARM RD	LOCKPORT	IL
5365975	<b>WORKFORCE</b>	WILL	G350	Gateway	2400 GLENWOOD AVE STE 100	JOLIET	IL
50530538	<b>ROE- - 158</b>	WILL	G450	Gateway	158 N SCOTT ST	JOLIET	IL
51655175	<b>NEW SHERIFF'S COMPLEX</b>	WILL	G450	Gateway	16911 W LARAWAY RD STE 100	JOLIET	IL
51669172	<b>Specialty COURT – 10S CHICAGO</b>	WILL	G430	Gateway	10 SOUTH CHICAGO ST	JOLIET	IL
51678006	<b>WILL COUNTY - CAC</b>	WILL	G430	Gateway	304 N SCOTT ST	JOLIET	IL

51449944	NURSING– SUNNY HILL	WIL	G350	Gateway	421 Doris Ave	JOLIET	IL
----------	------------------------	-----	------	---------	---------------	--------	----

#	MEDIA GATEWAYS	Serial #	FW Version	HW Version		IPV4 Addr		Cntrl IP	Type	NetReg	Reg
1	Manhattan Rd	08IS07167965	30 .27 .1 /	3	1	172.16.71.242		172.20.10.14	g350	11	y
2	Nicholson	02DR07750292	30 .27 .1 /	0	1	172.20.130.3		172.20.10.14	g700	6	y
3	ROE	07IS16108020	30 .27 .1 /	3	1	172.20.120.4		172.20.10.14	g350	13	y
4	AnimalControl	07IS51143491	30 .27 .1 /	3	1	172.20.140.4		172.20.10.14	g350	10	y
5	CATON FARM	04J252801494	30 .27 .1 /	1	1	172.20.60.4		172.20.10.14	g350	14	y
6	Workforce-G350	05J205801636	30 .27 .1 /	1	1	172.20.150.2		172.20.10.14	g350	15	y
7	158N Scott	14TG02296400	36 .13 .0 /	1	1	172.20.160.4		172.20.10.14	g450	16	y
8	SHNH-450-1	14TG19646627	36 .13 .0 /	1	1	172.20.170.4		172.20.10.14	g450	17	y
9	Workforce-G350-2	07IS47157941	30 .27 .1 /	3	1	172.20.150.32		172.20.10.14	g350	15	y
10	WCSC-G450-1	13TG08137323	36 .22 .0 /	1	1	172.20.30.11		172.20.10.14	g450	18	y
11	WCSC-G450-2	14TG14516707	36 .22 .0 /	1	1	172.20.30.12		172.20.10.14	g450	18	y
12	WCSC-G450-3	13TG08137324	36 .22 .0 /	1	1	172.20.30.13		172.20.10.14	g450	18	y
14	62W-G430-1	10IS23394370	36 .22 .0 /	1	1	172.20.190.11		172.20.10.14	g430	19	y
15	304N-G430-1	12N504844552	36 .22 .0 /	1	1	172.20.200.11		172.20.10.14	g430	20	y
20	100W-20	13R021003375	41 .24 .0 /	2	1	172.20.100.11		172.20.10.14	g450	4	y
21	100W-21	11N542813035	41 .24 .0 /	2	1	172.20.100.12		172.20.10.14	g450	4	y
22	100W-22	12IS23444894	41 .24 .0 /	2	1	172.20.100.13		172.20.10.14	g450	4	y
23	100W-23	09IS44273979	41 .24 .0 /	2	1	172.20.100.14		172.20.10.14	g450	4	y

PORT NETWORKS				
3		8A01		Executive Center
5		12A01		EMCO Building
6		2A01		Adult Detention
10		31A01	31B01	County Office Bldg
12		37A01		River Valley Detention CTR

## Core CM1 & CM2

302 N Chicago St

### PORT NETWORK (10)

#### Software Version

The Software Version SMI page displays the software version of the active partition of this server.

Operating system: Linux 2.6.18-371.AV1xen i686 i686  
Built: Mar 25 15:37 2014

Contains: 03.0.124.0  
CM Reports as: R016x.03.0.124.0  
CM Release String: vcm-016-03.0.124.0  
Publication Date: 04 October 2012

#### UPDATES:

Update ID	Status	Type	Update description
03.0.124.0-21754	activated	cold	patch 21754 for 03.0.124.0

KERNEL-2.6.18-371.AV1	activated	cold	kernel patch KERNEL-2.6.18-
-----------------------	-----------	------	-----------------------------

Platform/Security ID	Status	Type	Update description
PLAT-rhel5.3-3016	activated	cold	platform/security patch PLA

Messaging ID	Status	Type	Update description
CM Translation Saved:	2023-08-11 01:00:29		

CM License Installed: 2023-08-06 08:22:05

CM Memory Config: Large

---





# ADF

## PORT NETWORK (6)

### Software Version

The Software Version SMI page displays the software version of the active partition of this server.

Operating system: Linux 2.6.18-371.AV1xen i686 i686  
Built: Mar 25 15:37 2014

Contains: 03.0.124.0  
CM Reports as: R016x.03.0.124.0  
CM Release String: vcm-016-03.0.124.0  
Publication Date: 04 October 2012

#### UPDATES:

Update ID	Status	Type	Update description
03.0.124.0-21754	activated	cold	patch 21754 for 03.0.124.0
KERNEL-2.6.18-371.AV1	activated	cold	kernel patch KERNEL-2.6.18-
Platform/Security ID	Status	Type	Update description
PLAT-rhel5.3-3016	activated	cold	platform/security patch PLA
Messaging ID	Status	Type	Update description

CM Translation Saved: 2023-08-11 01:01:04

CM License Installed: 2020-08-10 17:56:49

CM Memory Config: Large Survivable

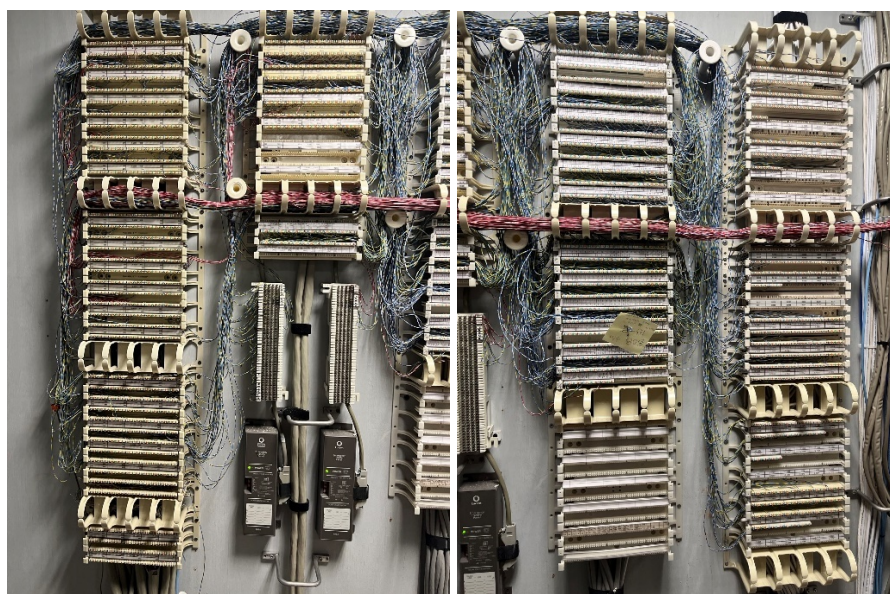

**Carrier 02A**

00	TN2312BP	ip server intfc
01	655A	power supply
02	TN2312BP	ip server intfc
03	TN799DP	control-lan
04	TN2224B	digital line
06	TN793B	analog line
07	TN2224B	digital line
08	TN2224B	digital line
09	TN464GP	ds1 interface
10	TN793CP	analog line
11	TN747B	co trunk
12	TN793CP	analog line
13	TN464F	ds1 interface
14	TN747B	co trunk
15	655A	power supply

**Carrier 02B**

00	655A	power supply
01	TN2181	digital line
02	TN793CP	analog line
03	TN746B	analog line
04	TN746B	analog line
05	TN746B	analog line
06	TN746B	analog line
07	TN793CP	analog line
08	TN2224B	digital line
09	TN2302AP	ip media processor
10	TN2501AP	val-announcement
11	TN771DP	maintenance/test
12	TN2302AP	ip media processor
13	TN2224CP	digital line
14	TN747B	co trunk
15	655A	power supply

BOARD NUMBER	BOARD TYPE	CODE	SUF1	SUF2	VINTAGE	01	02	03	04	05	06	07	08	09	10	11	12	13	14	15	16	17	18	19	20	21	22	23	24	25	26	27	28	29	30	31	32	33			
02A00	POWER SUPPLY	655A																																							
02A01	IP SERVER INTFC	TN2312	B	P	Hv07 Fv058	01	02	03	04	05	06	07	08																												
02A02	CONTROL-LAN	TN793	D	P	Hv01 Fv044	u	u	u	u	u	u	u	u	u	u	u	u	u	u	u	u	u	u	u	u	u	u	u	u	u	u	u	u	u	u	u	u	u	u		
02A03	DIGITAL LINE	TN2224	B		000003	01	02	03	04	05	06	07	08	09	10	11	12	13	14	15	16	17	18	19	20	21	22	23	24												
02A06	ANALOG LINE	TN793	B		000008	01	02	p	04	05	06	07	08	p	10	11	12	13	14	15	16	17	18	19	20	21	22	p	24												
02A07	DIGITAL LINE	TN2224	B		000003	01	02	03	04	05	06	07	08	09	10	11	12	13	14	15	16	17	18	19	20	21	22	23	24												
02A08	DIGITAL LINE	TN2224	B		000003	01	02	03	04	05	06	p	08	p	10	11	12	13	14	15	16	17	18	19	20	21	22	23	24												
02A09	DS1 INTERFACE	TN464	G	P	Hv05 Fv013	01	02	03	04	05	06	07	08	09	10	11	12	13	14	15	16	17	18	19	20	21	22	23	24	u	u	u	u	u	u	u	u	u	u		
02A10	ANALOG LINE	TN793	C	P	Hv01 Fv009	p	02	03	p	05	06	07	08	09	10	p	12	13	14	15	16	17	18	19	20	p	22	23	24												
02A11	CD TRUNK	TN747	B		000012	01	02	03	u	u	u	u	u																												
02A12	ANALOG LINE	TN793	C	P	Hv04 Fv010	01	02	03	04	05	06	07	08	09	10	p	12	13	14	15	16	17	18	19	20	21	p	23	24												
02A13	DS1 INTERFACE	TN464	F		000006	u	u	u	u	u	u	u	u	u	u	u	u	u	u	u	u	u	u	u	u	u	u	u	u	u	u	u	u	u	u	u	u	u	u		
02A14	CD TRUNK	TN747	B		000025	01	02	03	04	u	u	u	u	u	u	u	u	u	u	u	u	u	u	u	u	u	u	u	u	u	u	u	u	u	u	u	u	u	u	u	
02A15	POWER SUPPLY	655A																																							
02B00	POWER SUPPLY	655A																																							
02B01	DIGITAL LINE	TN2181			000010	01	02	03	04	05	06	07	08	09	10	11	12	13	14	15	16																				
02B02	ANALOG LINE	TN793	C	P	Hv04 Fv005	01	02	03	p	05	06	07	08	09	10	11	12	13	14	15	16	17	18	p	20	21	22	23	24												
02B03	ANALOG LINE	TN746	B		000020	p	02	03	04	05	06	07	08	p	10	p	12	13	14	15	16																				
02B04	ANALOG LINE	TN746	B		000010	01	02	03	04	05	06	07	p	09	10	11	12	13	14	15	16																				
02B05	ANALOG LINE	TN746	B		000009	01	02	03	04	05	06	07	08	09	10	11	p	14	15	16																					
02B06	ANALOG LINE	TN746	B		000020	01	02	03	04	05	06	07	08	09	10	11	12	13	p	15	p																				
02B07	ANALOG LINE	TN793	C	P	Hv05 Fv006	01	02	03	04	05	06	p	p	p	11	12	13	p	p	16	17	18	19	20	p	22	p	p													
02B08	DIGITAL LINE	TN2224	B		000003	01	02	03	04	05	06	07	08	09	p	11	12	13	p	15	16	17	18	p	20	21	22	23	24												
02B09	IP MEDIA PROCESSOR	TN2302	A	P	Hv20 Fv121	01		03	05	07																															
02B10	VAL-ANNOUNCEMENT	TN2501	A	P	Hv02 Fv009	01	02	03	04	05	06	07	08	09	10	11	12	13	14	15	16	17	18	19	20	21	22	23	24	25	26	27	28	29	30	31	32	33			
02B11	MAINTENANCE/TEST	TN771	D	P	Hv03 Fv019	u	02	03	04																																
02B12	IP MEDIA PROCESSOR	TN2302	A	P	Hv20 Fv121	01		03	05	07																															
02B13	DIGITAL LINE	TN2224	C	P	Hv04 Fv015	01	02	03	04	05	06	07	08	09	10	11	12	13	14	15	16	17	18	19	20	21	p	23	24												
02B14	CD TRUNK	TN747	B		000008	01	02	u	u	u	u	u	u	u																											
02B15	POWER SUPPLY	655A																																							

# EMCO

## PORT NETWORK (5)

### Software Version

The Software Version SMI page displays the software version of the active partition of this server.

Operating system: Linux 2.6.18-371.AV1xen i686 i686  
Built: Mar 25 15:37 2014

Contains: 03.0.124.0  
CM Reports as: R016x.03.0.124.0  
CM Release String: vcm-016-03.0.124.0  
Publication Date: 04 October 2012

#### UPDATES:

Update ID	Status	Type	Update description
03.0.124.0-21754	activated	cold	patch 21754 for 03.0.124.0
KERNEL-2.6.18-371.AV1	activated	cold	kernel patch KERNEL-2.6.18-
Platform/Security ID	Status	Type	Update description
PLAT-rhel5.3-3016	activated	cold	platform/security patch PLA
Messaging ID	Status	Type	Update description

CM Translation Saved: 2023-08-11 01:01:04

CM License Installed: 2023-07-24 19:30:02

CM Memory Config: Large Survivable

---

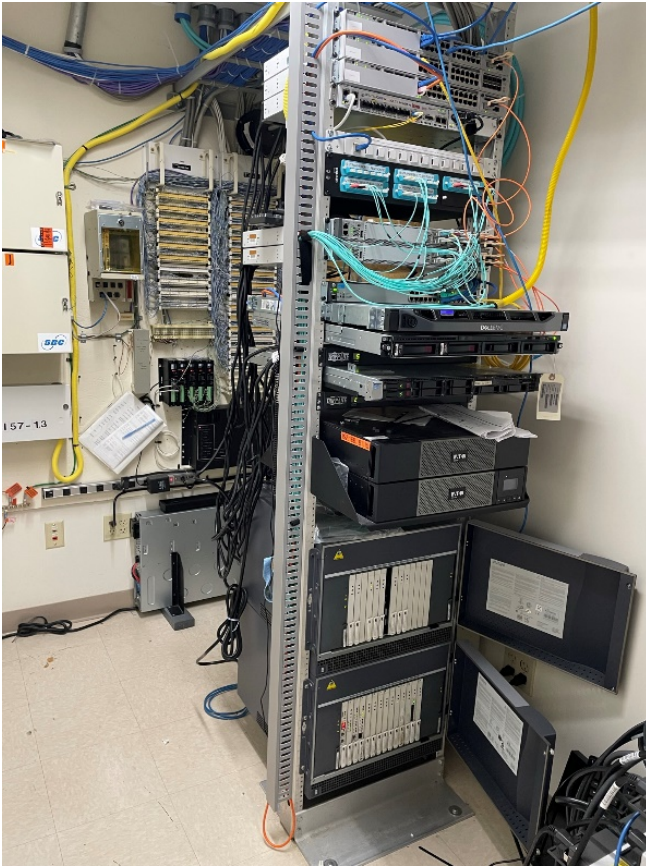

**Carrier 12A**

00	TN2312BP	ip server intfc
00	655A	power supply
01	TN2312BP	ip server intfc
02	TN799DP	control-han
03	TN2602AP	ip media processor
04	TN2602AP	ip media processor
05	TN2224CP	digital line
06	TN2224CP	digital line
07	TN2224CP	digital line
08	TN793CP	analog line
09	TN793CP	analog line
10	TN793B	analog line
11	TN2224CP	digital line
12	TN747B	co trunk
13	TN464HP	ds1 interface
14	TN771DP	maintenance/test
15	655A	power supply

**Carrier 12B**

00	655A	power supply
01	TN793CP	analog line
02	TN2224CP	digital line
04	TN2224CP	digital line
05	TN2224CP	digital line
06	TN2224CP	digital line
08	TN2224CP	digital line
09	TN2224CP	digital line
10	TN2224CP	digital line
15	655A	power supply

BOARD NUMBER	BOARD TYPE	CODE	SUF1	SUF2	VINTAGE	01	02	03	04	05	06	07	08	09	10	11	12	13	14	15	16	17	18	19	20	21	22	23	24	25	26	27	28	29	30	31	32	33			
12A00	POWER SUPPLY	655A																																							
12A01	IP SERVER INTFC	TN2312	B	P	HV12 FW058	01	02	03	04	05	06	07	08																												
12A02	CONTROL-LAN	TN793	D	P	HV01 FW044	u	u	u	u	u	u	u	u	u	u	u	u	u	u	u	u	u	u	u	u	u	u	u	u	u	u	u	u	u	u	u	u	u	u	u	
12A03	IP MEDIA PROCESSOR	TN2602	A	P	HV02 FW024	01	02	03	04																																
12A04	IP MEDIA PROCESSOR	TN2602	A	P	HV08 FW065	01	02	03	04																																
12A05	DIGITAL LINE	TN2224	C	P	HV08 FW015	01	p	03	04	05	p	07	p	p	p	11	12	13	p	p	16	17	18	19	p	21	22	23	24												
12A06	DIGITAL LINE	TN2224	C	P	HV08 FW015	01	02	p	04	05	p	p	p	p	10	11	12	13	14	p	16	17	18	p	20	21	p	p	p												
12A07	DIGITAL LINE	TN2224	C	P	HV08 FW015	01	02	p	p	p	p	07	08	p	10	p	12	13	p	15	p	17	p	19	p	21	p	p	p												
12A08	ANALOG LINE	TN793	C	P	HV07 FW006	01	02	03	04	05	06	p	08	09	10	11	12	p	14	15	16	17	18	19	20	21	22	23	p												
12A09	ANALOG LINE	TN793	C	P	HV07 FW006	01	02	03	04	05	p	07	p	p	10	11	12	13	14	15	16	17	18	19	20	p	22	23	24												
12A10	ANALOG LINE	TN793	B		000002	01	02	p	04	05	06	07	08	09	10	11	p	13	14	15	16	17	p	p	p	21	22	23	24												
12A11	DIGITAL LINE	TN2224	C	P	HV01 FW014	01	02	p	04	05	06	07	08	09	p	p	12	13	14	15	16	p	18	19	20	21	22	p													
12A12	CO TRUNK	TN747	B		000029	u	02	u	u	u	u	07	u																												
12A13	DS1 INTERFACE	TN464	H	P	HV02 FW024	01	02	03	04	05	06	07	08	09	10	11	12	13	14	15	16	17	18	19	20	21	22	23	24	u	u	u	u	u	u	u	u	u	u		
12A14	MAINTENANCE TEST	TN771	D	P	HV03 FW019	u	02	03	04																																
12A15	POWER SUPPLY	655A																																							
12B00	POWER SUPPLY	655A																																							
12B01	ANALOG LINE	TN793	C	P	HV17 FW010	01	p	03	04	p	06	07	08	09	10	11	12	13	14	15	16	17	18	19	20	21	22	p	p												
12B02	DIGITAL LINE	TN2224	C	P	HV01 FW001	01	02	p	04	p	06	07	08	09	10	p	p	p	14	15	p	p	p	19	20	21	22	23	p												
12B04	DIGITAL LINE	TN2224	C	P	HV03 FW015	01	p	03	04	05	06	07	08	09	10	11	12	13	14	15	16	17	18	19	20	21	22	23	24												
12B05	DIGITAL LINE	TN2224	C	P	HV01 FW001	01	p	03	04	05	06	07	p	09	10	11	12	p	14	p	16	17	p	19	20	p	p	p	24												
12B06	DIGITAL LINE	TN2224	C	P	HV08 FW015	01	02	03	04	p	06	07	08	09	10	11	12	p	14	15	16	17	p	19	20	21	22	23	p												
12B08	DIGITAL LINE	TN2224	C	P	HV01 FW015	01	02	03	04	p	06	07	08	09	10	11	12	13	14	15	16	17	p	19	p	21	22	23	p												
12B09	DIGITAL LINE	TN2224	C	P	HV01 FW015	01	p	03	04	p	p	p	p	09	p	p	p	p	14	p	16	17	18	19	20	21	p	23	24												
12B10	DIGITAL LINE	TN2224	C	P	HV01 FW015	p	p	p	04	05	p	p	p	09	10	p	12	13	14	15	p	p	18	19	p	p	22	p	24												
12B15	POWER SUPPLY	655A																																							

# EXECUTIVE CENTER

## PORT NETWORK (3)

### Software Version

The Software Version SMI page displays the software version of the active partition of this server.

Operating system: Linux 2.6.18-371.AV1xen i686 i686  
Built: Mar 25 15:37 2014

Contains: 03.0.124.0  
CM Reports as: R016x.03.0.124.0  
CM Release String: vcm-016-03.0.124.0  
Publication Date: 04 October 2012

#### UPDATES:

Update ID	Status	Type	Update description
03.0.124.0-21754	activated	cold	patch 21754 for 03.0.124.0

KERNEL-2.6.18-371.AV1	activated	cold	kernel patch KERNEL-2.6.18-
-----------------------	-----------	------	-----------------------------

Platform/Security ID	Status	Type	Update description
PLAT-rhel5.3-3016	activated	cold	platform/security patch PLA

Messaging ID	Status	Type	Update description
--------------	--------	------	--------------------

CM Translation Saved: 2023-08-11 01:01:04















CM License Installed: 2021-03-25 10:45:09

CM Memory Config: Large Survivable









---



**Carrier 08A**

	TN2312BP	ip server intfc
	00 655A	power supply
	01 TN2312BP	ip server intfc
	03 TN464GP	ds1 interface
	04 TN464GP	ds1 interface
	05 TN2224CP	digital line
	06 TN2224B	digital line
	07 TN2224B	digital line
	09 TN793	analog line
	10 TN2224	digital line
	11 TN799DP	control-han
	12 TN2302AP	ip media processor
	13 TN771DP	maintenance/test
	15 655A	power supply

**Carrier 08B**

	00 655A	power supply
	01 TN747B	co trunk
	02 TN2224	digital line
	03 TN746B	analog line
	05 TN2224	digital line
	06 TN2224CP	digital line
	07 TN2224	digital line
	08 TN793CP	analog line
	15 655A	power supply

BOARD NUMBER	BOARD TYPE	CODE	SUF1	SUF2	VINTAGE	01	02	03	04	05	06	07	08	09	10	11	12	13	14	15	16	17	18	19	20	21	22	23	24	25	26	27	28	29	30	31	32	33				
08A00	POWER SUPPLY	655A																																								
08A01	IP SERVER INTFC	TN2312	B	P	HV12 FW058	01	02	03	04	05	06	07	08																													
08A03	DS1 INTERFACE	TN464	G	P	HV02 FW013	01	02	03	04	05	06	07	08	09	10	11	12	13	14	15	16	17	18	19	20	21	22	23	24	u	u	u	u	u	u	u	u	u	u	u	u	
08A04	DS1 INTERFACE	TN464	G	P	HV05 FW013	01	02	03	04	05	06	07	08	09	10	11	12	13	14	15	16	17	18	19	20	21	22	23	24	u	u	u	u	u	u	u	u	u	u	u	u	
08A05	DIGITAL LINE	TN2224	C	P	HV04 FW015	p	02	03	04	05	06	07	p	09	10	11	p	13	p	15	16	p	18	p	20	p	p	p														
08A06	DIGITAL LINE	TN2224	B		000003	p	p	p	p	05	06	p	08	09	10	p	12	13	14	15	16	p	18	19	p	21	22	23	24													
08A07	DIGITAL LINE	TN2224	B		000003	p	02	p	p	05	06	07	08	p	p	p	p	p	14	15	16	p	18	19	p	21	22	p	24													
08A09	ANALOG LINE	TN793			000006	p	p	p	p	p	p	07	p	09	10	11	12	p	p	p	p	17	p	p	p	p	22	p	p													
08A10	DIGITAL LINE	TN2224			000005	01	p	03	04	05	p	07	p	09	10	p	12	13	14	p	16	17	18	19	p	p	22	23	24													
08A11	CONTROL-LAN	TN799	D	P	HV01 FW044	u	u	u	u	u	u	u	u	u	u	u	u	u	u	u	u	u	u	u	u	u	u	u	u	u	u	u	u	u	u	u	u	u	u	u		
08A12	IP MEDIA PROCESSOR	TN2302	A	P	HV20 FW121	01		03		05		07																														
08A13	MAINTENANCE/TEST	TN771	D	P	HV03 FW019	u	02	03	04																																	
08A15	POWER SUPPLY	655A																																								
08B00	POWER SUPPLY	655A																																								
08B01	CO TRUNK	TN747	B		000011	01	02	03	u	05	u	u	u																													
08B02	DIGITAL LINE	TN2224			000007	01	02	03	04	p	06	07	08	09	p	11	p	p	14	15	16	17	18	19	20	21	p	23	24													
08B03	ANALOG LINE	TN746	B		000007	01	p	p	04	p	06	07	08	09	10	11	p	13	p	p	p																					
08B05	DIGITAL LINE	TN2224			000005	01	02	03	04	05	06	07	p	09	p	p	12	13	p	p	16	p	18	p	20	21	22	23	p													
08B06	DIGITAL LINE	TN2224	C	P	HV01 FW015	p	02	03	04	05	06	p	08	09	10	p	12	13	14	15	16	17	p	19	20	p	22	p	24													
08B07	DIGITAL LINE	TN2224			000005	p	02	p	p	05	06	07	08	p	10	11	12	13	14	15	p	p	18	19	p	p	p	23	24													
08B08	ANALOG LINE	TN793	C	P	HV10 FW010	p	p	p	p	p	p	07	p	p	p	p	p	p	p	p	p	p	p	p	p	p	p	p	p													
08B15	POWER SUPPLY	655A																																								

# River Valley

## PORT NETWORK (12)

### Software Version

The Software Version SMI page displays the software version of the active partition of this server.

Operating system: Linux 2.6.18-371.AV1xen i686 i686  
Built: Mar 25 15:37 2014

Contains: 03.0.124.0  
CM Reports as: R016x.03.0.124.0  
CM Release String: vcm-016-03.0.124.0  
Publication Date: 04 October 2012

#### UPDATES:

Update ID	Status	Type	Update description
03.0.124.0-21754	activated	cold	patch 21754 for 03.0.124.0

KERNEL-2.6.18-371.AV1	activated	cold	kernel patch KERNEL-2.6.18-
-----------------------	-----------	------	-----------------------------

Platform/Security ID	Status	Type	Update description
PLAT-rhel5.3-3016	activated	cold	platform/security patch PLA

Messaging ID	Status	Type	Update description
CM Translation Saved:	2023-08-11 01:01:06		

CM License Installed: 2021-03-30 08:43:20

CM Memory Config: Large Survivable

---

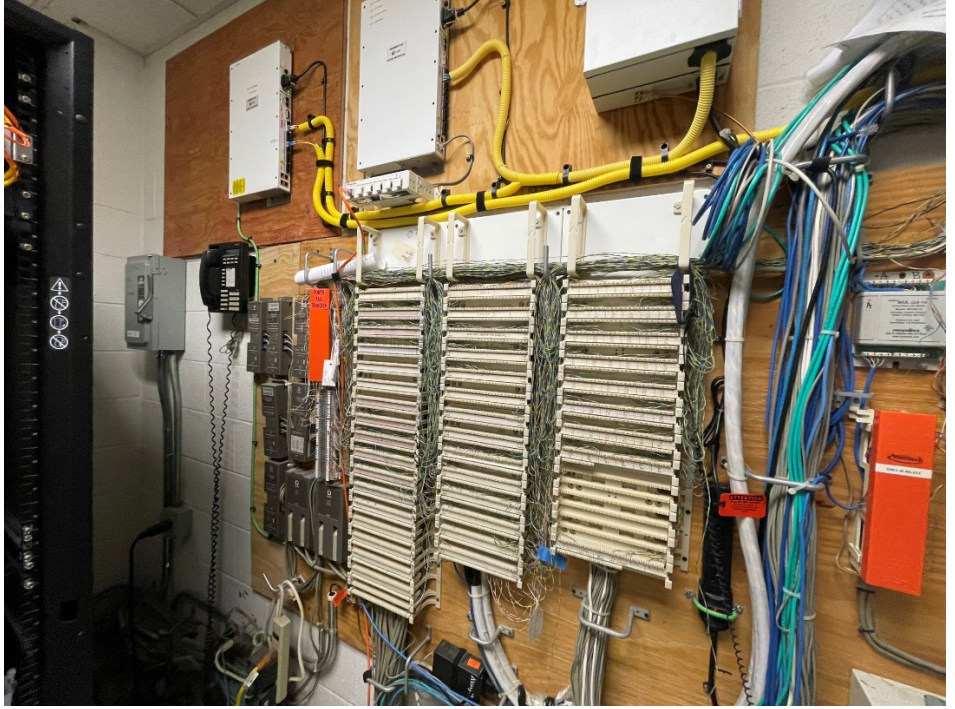
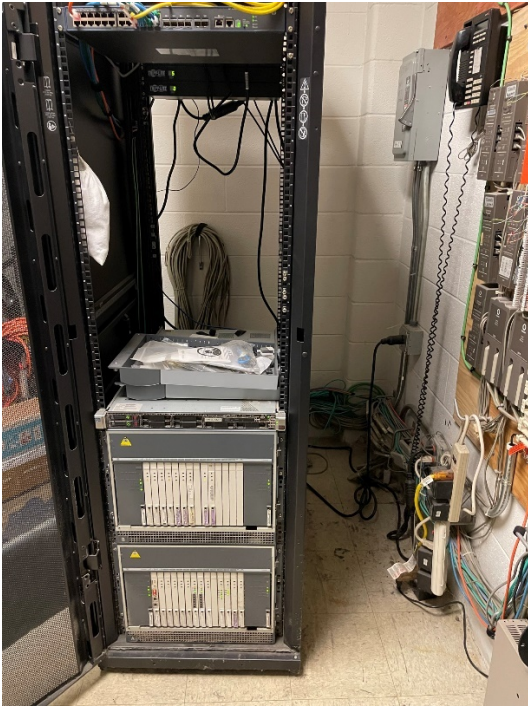

**Carrier 37A**

00	655A	power supply
01	TN2312BP	ip server intfc
02	TN2224	digital line
03	TN2224	digital line
04	TN2224	digital line
05	TN746B	analog line
06	TN746B	analog line
07	TN464HP	ds1 interface
08	TN464HP	ds1 interface
09	TN771DP	maintenance/test
11	TN799DP	control-lan
12	TN2302AP	ip media processor
13	TN763D	auxiliary trunk
14	TN747B	co trunk
15	655A	power supply

**Carrier 37B**

00	655A	power supply
01	TN2224	digital line
02	TN2224	digital line
03	TN746B	analog line
04	TN746B	analog line
05	TN746B	analog line
06	TN753	did trunk
07	TN2224CP	digital line
09	TN763D	auxiliary trunk
10	TN747	co trunk
15	655A	power supply



# 100 W Jefferson - Courthouse

## G450 Gateway (20,21,22,23)

### Software Version

The Software Version SMI page displays the software version of the active partition of this server.

Operating system: Linux 3.10.0-1127.el7.x86\_64 x86\_64 x86\_64  
Built: Feb 18 16:39 2020

Contains: 01.0.890.0  
CM Reports as: R018x.01.0.890.0  
CM Release String: vcm-018-01.0.890.0  
RTS Version: CM 8.1.2.0.0.890.26095  
Publication Date: 10 April 2019  
VMwaretools version: 10.2.5.3619 (build-8068406)  
App Deployment: Virtual Machine  
VM Environment: AVP

#### UPDATES:

Update ID	Status	Type	Update description
01.0.890.0-26095	activated	cold	8.1.2.0.0-FP2
KERNEL-3.10.0-1127.el7	activated	cold	kernel patch KERNEL-3.10.0-
Platform/Security ID	Status	Type	Update description

PLAT-rhel7.6-0040 activated cold RHEL7.6-SSP004  
CM Translation Saved: 2023-08-11 01:01:21

CM License Installed: 2020-09-03 10:03:36

CM Memory Config: Small Survivable

#### MediaGateway 020

V1	S8300E	icc mm
V2	MM716AP	ana mm
V3	MM717AP	dcp mm
V4	MM717AP	dcp mm
V5	MM717AP	dcp mm
V6	MM717AP	dcp mm
V7	MM717AP	dcp mm
V8	MM717AP	dcp mm
V9	VMM-ANN	mg-announcement

#### MediaGateway 021

V1	MM710BP	ds1 mm
V2	MM716AP	ana mm
V3	MM717AP	dcp mm
V4	MM717AP	dcp mm
V5	MM717AP	dcp mm
V6	MM717AP	dcp mm
V7	MM717AP	dcp mm
V8	MM717AP	dcp mm
V9	VMM-ANN	mg-announcement

#### MediaGateway 022

V1	MM710BP	ds1 mm
V2	MM716AP	ana mm
V3	MM717AP	dcp mm
V4	MM717AP	dcp mm
V5	MM717AP	dcp mm
V6	MM717AP	dcp mm
V7	MM717AP	dcp mm
V8	MM717AP	dcp mm
V9	VMM-ANN	mg-announcement

#### MediaGateway 023

V1	MM717AP	dcp mm
V2	MM717AP	dcp mm
V3	MM717AP	dcp mm
V4	MM717AP	dcp mm
V5	MM716AP	ana mm
V6	MM716AP	ana mm
V7	MM717AP	dcp mm
V8	MM714AP	ana mm
V9	VMM-ANN	mg-announcement

# 158 N Scott G350 Gateway (7)

## Software Version

The Software Version SMI page displays the software version of the active partition of this server.

Operating system: Linux 2.6.18-348.AV04xen i686 i686  
Built: Jan 18 17:44 2013

Contains: 03.0.124.0  
CM Reports as: R016x.03.0.124.0  
CM Release String: vcm-016-03.0.124.0  
Publication Date: 04 October 2012

### UPDATES:

Update ID	Status	Type	Update description
03.0.124.0-21588	activated	cold	patch 21588 for 03.0.124.0

Platform/Security ID	Status	Type	Update description
----------------------	--------	------	--------------------









Messaging ID	Status	Type	Update description
--------------	--------	------	--------------------

CM Translation Saved: 2023-08-11 01:01:25

CM License Installed: 2018-02-20 13:18:07

CM Memory Config: Small Survivable

### MediaGateway 007

 V1 S8300D	icc mm
 V2 MM710BP	ds1 mm
 V4 MM711AP	ana mm
 V5 MM717AP	dcp mm
 V6 MM717AP	dcp mm
 V7 MM717AP	dcp mm
 V8 MM716AP	ana mm
 V9 VMM-ANN	mg-announcement

# SUNNY HILL NURSING HOME

## G450 Gateway (8)

### Software Version

The Software Version SMI page displays the software version of the active partition of this server.

Operating system: Linux 2.6.18-348.AV04xen i686 i686  
 Built: Jan 18 17:44 2013

Contains: 03.0.124.0  
 CM Reports as: R016x.03.0.124.0  
 CM Release String: vcm-016-03.0.124.0  
 Publication Date: 04 October 2012

#### UPDATES:

Update ID	Status	Type	Update description
03.0.124.0-21904	activated	hot	fix for shellshock bug
03.0.124.0-22361	activated	cold	6.3.11.0-SP11

Platform/Security ID	Status	Type	Update description
----------------------	--------	------	--------------------









Messaging ID	Status	Type	Update description
--------------	--------	------	--------------------

CM Translation Saved: 2023-08-11 01:01:25

CM License Installed: 2018-07-03 10:05:46

CM Memory Config: Small Survivable

#### MediaGateway 008

 V1 S8300D	icc mm
 V2 MM711AP	ana mm
 V3 MM716AP	ana mm
 V4 MM716AP	ana mm
 V5 MM716AP	ana mm
 V6 MM716AP	ana mm
 V7 MM717AP	dcp mm
 V8 MM717AP	dcp mm
 V9 VMM-ANN	mg-announcement

# Animal Control G350 Gateway (4)

## Software Version

The Software Version SMI page displays the software version of the active partition of this server.

Operating system: Linux 2.6.18-348.AV5xen i686 i686  
Built: Aug 19 14:53 2013

Contains: 03.0.124.0  
CM Reports as: R016x.03.0.124.0  
CM Release String: vcm-016-03.0.124.0  
Publication Date: 04 October 2012

### UPDATES:







Update ID	Status	Type	Update description
03.0.124.0-21754	activated	cold	patch 21754 for 03.0.124.0
KERNEL-2.6.18-348.AV5	activated	cold	kernel patch KERNEL-2.6.18-
Platform/Security ID	Status	Type	Update description
PLAT-rhel5.3-3016	activated	cold	platform/security patch PLA
Messaging ID	Status	Type	Update description

CM Translation Saved: 2023-08-11 00:10:51

CM License Installed: 2023-07-21 09:01:53

CM Memory Config: Small Survivable

### MediaGateway 004

 V1 S8300D	icc mm
 V2 MM717AP	dcp mm
 V3 MM711AP	ana mm
 V4 MM340	ds1 wan mm
 V7 1T2LIMAP	ana imm
 V9 VMM-ANN	mg-announcement

# Caton Farm Rd. G350 Gateway (5)

## Software Version

The Software Version SMI page displays the software version of the active partition of this server.

Operating system: Linux 2.6.18-371.AV1xen i686 i686  
Built: Mar 25 15:37 2014

Contains: 03.0.124.0  
CM Reports as: R016x.03.0.124.0  
CM Release String: vcm-016-03.0.124.0  
Publication Date: 04 October 2012

### UPDATES:

Update ID	Status	Type	Update description
03.0.124.0-21754	activated	cold	patch 21754 for 03.0.124.0
KERNEL-2.6.18-371.AV1	activated	cold	kernel patch KERNEL-2.6.18-
Platform/Security ID	Status	Type	Update description
PLAT-rhel5.3-3016	activated	cold	platform/security patch PLA
Messaging ID	Status	Type	Update description

CM Translation Saved: 2023-08-11 00:47:52

CM License Installed: 2022-03-04 04:09:59

CM Memory Config: Small Survivable

### MediaGateway 005

V1	S8300D	icc mm
V2	MM711AP	ana mm
V3	MM717AP	dcp mm
V4	MM711AP	ana mm
V5	MM340	ds1 wan mm
V7	1T2LIMAP	ana imm
V9	VMM-ANN	mg-announcement



# ROE G350 (3)

## Software Version

The Software Version SMI page displays the software version of the active partition of this server.

Operating system: Linux 2.6.18-371.AV1xen i686 i686  
Built: Mar 25 15:37 2014

Contains: 03.0.124.0  
CM Reports as: R016x.03.0.124.0  
CM Release String: vcm-016-03.0.124.0  
Publication Date: 04 October 2012

### UPDATES:







Update ID	Status	Type	Update description
03.0.124.0-21754	activated	cold	patch 21754 for 03.0.124.0
KERNEL-2.6.18-371.AV1	activated	cold	kernel patch KERNEL-2.6.18-
Platform/Security ID	Status	Type	Update description
PLAT-rhel5.3-3016	activated	cold	platform/security patch PLA
Messaging ID	Status	Type	Update description

CM Translation Saved: 2023-08-11 02:33:56

CM License Installed: 2019-12-29 01:04:43

CM Memory Config: Small Survivable

### MediaGateway 003

 V1 S8300D	icc mm
 V2 MM717AP	dcp mm
 V3 MM710AP	ds1 mm
 V4 MM711AP	ana mm
 V5 MM340	ds1 wan mm
 V7 1T2LIMAP	ana imm
 V9 VMM-ANN	mg-announcement

# EMA G350 (1)

## Software Version

The Software Version SMI page displays the software version of the active partition of this server.

Operating system: Linux 2.6.18-371.AV1xen i686 i686  
Built: Mar 25 15:37 2014

Contains: 03.0.124.0  
CM Reports as: R016x.03.0.124.0  
CM Release String: vcm-016-03.0.124.0  
Publication Date: 04 October 2012

### UPDATES:

Update ID	Status	Type	Update description
03.0.124.0-21754	activated	cold	patch 21754 for 03.0.124.0
KERNEL-2.6.18-371.AV1	activated	cold	kernel patch KERNEL-2.6.18-
Platform/Security ID	Status	Type	Update description
PLAT-rhel5.3-3016	activated	cold	platform/security patch PLA
Messaging ID	Status	Type	Update description

CM Translation Saved: 2023-08-11 00:15:55

CM License Installed: 2023-05-08 08:29:44

CM Memory Config: Small Survivable

### MediaGateway 001

V1	S8300D	icc mm
V2	MM340	ds1 wan mm
V3	MM717AP	dcp mm
V4	MM711AP	ana mm
V6	MM314	eth 24p mm
V7	1T2LIMAP	ana imm
V9	VMM-ANN	mg-announcement

# WFS G350 (6,9)

## Software Version

The Software Version SMI page displays the software version of the active partition of this server.

Operating system: Linux 2.6.18-371.AV1xen i686 i686  
Built: Mar 25 15:37 2014

Contains: 03.0.124.0  
CM Reports as: R016x.03.0.124.0  
CM Release String: vcm-016-03.0.124.0  
Publication Date: 04 October 2012

### UPDATES:

Update ID	Status	Type	Update description
03.0.124.0-21754	activated	cold	patch 21754 for 03.0.124.0
KERNEL-2.6.18-371.AV1	activated	cold	kernel patch KERNEL-2.6.18-
Platform/Security ID	Status	Type	Update description
PLAT-rhel5.3-3016	activated	cold	platform/security patch PLA
Messaging ID	Status	Type	Update description

CM Translation Saved: 2023-08-11 00:17:51

CM License Installed: 2023-06-18 06:10:01

CM Memory Config: Small Survivable

### MediaGateway 006

V1 S8300D	icc mm
V3 MM711AP	ana mm
V4 MM712AP	dcp mm
V5 MM717AP	dcp mm
V6 MM312AP	dcp mm
V7 1T2LIMAP	ana imm
V9 VMM-ANN	mg-announcement

### MediaGateway 009

V3 MM717AP	dcp mm
V4 MM717AP	dcp mm
V7 1T2LIMAP	ana imm
V9 VMM-ANN	mg-announcement

# WILL COUNTY SHERIFF G450 (10,11,12)

## Software Version

The Software Version SMI page displays the software version of the active partition of this server.

Operating system: Linux 2.6.32-642.15.1.el6.AV5.x86\_64 x86\_64 x86\_64  
 Built: Apr 4 11:53 2017

Contains: 00.0.441.0  
 CM Reports as: R017x.00.0.441.0  
 CM Release String: vcm-017-00.0.441.0  
 RTS Version: CM 7.0.1.3.0.441.23853  
 Publication Date: 25 June 2015  
 VMwaretools version: 10.0.9.55972 (build-3917699)

### UPDATES:

Update ID	Status	Type	Update description
00.0.441.0-23853	activated	cold	7.0.1.3.0-FP1SP3
KERNEL-2.6.32-642.15.1.el6.AV5	activated	cold	kernel patch KERNEL-2.6.32-
Platform/Security ID	Status	Type	Update description
PLAT-rhel6.5-0060	activated	cold	RHEL6.5-SSP006

CM Translation Saved: 2023-08-11 00:01:20

CM License Installed: 2019-07-04 02:58:34

CM Memory Config: Small Survivable

### MediaGateway 010

V1 S8300E icc mm
V2 MM717AP dcp mm
V3 MM717AP dcp mm
V4 MM717AP dcp mm
V5 MM716AP ana mm
V6 MM716AP ana mm
V7 MM710BP ds1 mm
V8 MM710BP ds1 mm
V9 VMM-ANN mg-announcement

### MediaGateway 011

V1 MM717AP dcp mm
V2 MM717AP dcp mm
V3 MM717AP dcp mm
V4 MM717AP dcp mm
V5 MM711AP ana mm
V6 MM717AP dcp mm
V9 VMM-ANN mg-announcement

### MediaGateway 012

V1 MM717AP dcp mm
V2 MM717AP dcp mm
V3 MM717AP dcp mm
V4 MM717AP dcp mm
V5 MM716AP ana mm
V6 MM716AP ana mm
V7 MM716AP ana mm
V8 MM710BP ds1 mm
V9 VMM-ANN mg-announcement

# 10 South Chicago ST (Specialty Court) G430 (14)

## Software Version

The Software Version SMI page displays the software version of the active partition of this server.

Operating system: Linux 2.6.32-642.15.1.el6.AV5.x86\_64 x86\_64 x86\_64  
Built: Apr 4 11:53 2017

Contains: 00.0.441.0  
CM Reports as: R017x.00.0.441.0  
CM Release String: vcm-017-00.0.441.0  
RTS Version: CM 7.0.1.3.0.441.23853  
Publication Date: 25 June 2015  
VMwaretools version: 10.0.9.55972 (build-3917699)

### UPDATES:





Update ID	Status	Type	Update description
00.0.441.0-23853	activated	cold	7.0.1.3.0-FP1SP3
KERNEL-2.6.32-642.15.1.el6.AV5	activated	cold	kernel patch KERNEL-2.6.32-
Platform/Security ID	Status	Type	Update description
PLAT-rhel6.5-0060	activated	cold	RHEL6.5-SSP006

CM Translation Saved: 2023-08-11 00:01:21

CM License Installed: 2023-06-11 13:07:29

CM Memory Config: Small Survivable

### MediaGateway 014

 V1 S8300E	icc mm
 V2 MM711AP	ana mm
 V3 MM717AP	dcp mm
 V9 VMM-ANN	mg-announcement

# 304N Scott G430 (15)

## Software Version

The Software Version SMI page displays the software version of the active partition of this server.

Operating system: Linux 2.6.32-642.15.1.el6.AV5.x86\_64 x86\_64 x86\_64  
Built: Apr 4 11:53 2017

Contains: 00.0.441.0  
CM Reports as: R017x.00.0.441.0  
CM Release String: vcm-017-00.0.441.0  
RTS Version: CM 7.0.1.3.0.441.23853  
Publication Date: 25 June 2015  
VMwaretools version: 10.0.9.55972 (build-3917699)

### UPDATES:





Update ID	Status	Type	Update description
00.0.441.0-23853	activated	cold	7.0.1.3.0-FP1SP3
KERNEL-2.6.32-642.15.1.el6.AV5	activated	cold	kernel patch KERNEL-2.6.32-
Platform/Security ID	Status	Type	Update description
PLAT-rhel6.5-0060	activated	cold	RHEL6.5-SSP006

CM Translation Saved: 2023-08-11 00:01:21

CM License Installed: 2022-11-05 17:51:07

CM Memory Config: Small Survivable

### MediaGateway 015

 V1 S8300E	icc mm
 V2 MM717AP	dcp mm
 V3 MM711AP	ana mm
 V9 VMM-ANN	mg-announcement

## EXHIBIT 4.0 MAINTENANCE AND WARRANTY

### AVAYA CERTIFIED

Will County Government is currently covered under Avaya Direct maintenance. **SSU.**

The selected vendor must be able to certify the proposed and installed components/programming are in compliance with Avaya standards. **Failure to meet the requirements of the bid or to successfully complete the installation will be grounds for termination of the contract and forfeiture of payment.**

Please provide copies of documentation and/or certification from AVAYA that shows that your organization is an AVAYA ECG Certified Business Partner. Vendors who are not able to provide this formal verification will not be considered.

If your proposal includes the use of an AVAYA Certified Business Partner as a subcontractor to fulfill the requirements of this Request, please provide certifications and all company background information, subcontracting arrangements and your relationship to the proposed subcontractor. In this environment, the County will require that any subcontractor provide detailed company background and information similar to that information requested of the proposing vendor. The County shall hold both the proposing vendor and any subcontractor responsible for the performance of the system and the certification of the equipment and software installed.

The County reserves the right to accept or reject any vendor proposals who's subcontracting agreement or arrangements are not deemed appropriate or would (in the County's opinion) constitute undo risk to the County.

The selected vendor is to warrant all equipment and materials associated with this installation.

**Upon Official AVAYA certification** and "final registration" of the enterprise upgrades, components and programming by the selected vendor, maintenance will be resumed by the County's current contracted maintenance provider (Avaya).

**EXHIBIT 5.0 PROJECT PRICING**

RFP Form

Avaya Enterprise Upgrading

Bid#2023-92

Will County Purchasing Department

The Bidder proposes to provide the products and/or services in accordance with the specifications attached heron.

NAME \_\_\_\_\_

ADDRESS \_\_\_\_\_

CITY \_\_\_\_\_ STATE \_\_\_\_\_ ZIP \_\_\_\_\_

**Please check one:**

CONTACT \_\_\_\_\_

Minority Vendor yes no

PHONE \_\_\_\_\_ FAX \_\_\_\_\_

FEIN #

**SUBTOTALS**

AVAYA CM UPGRADE (Items A-E) \$

Avaya Messaging High Availability (Item F) \$

Native SIP TRUNKING Migration (Item G) \$

**LUMP SUM TOTAL:**

\$

LUMP SUM AMOUNT WRITTEN IN WORDS. IN CASE OF DISCREPANCY, THE AMOUNT IN WORDS SHALL GOVERN.

\$

<b>Agency Name and</b>	<b>WILL COUNTY OFFICE BUILDING, ICT,</b>
<b>Delivery address:</b>	<b>302 N. CHICAGO ST., JOLIET, IL. 60432</b>
<b>For Additional</b>	<b>MIKE KLUGA, TELECOM MANAGER, 815-740-4606 OR</b>
<b>Information contact:</b>	<b>KEVIN LYNN, PURCHASING DIRECTOR, 815-740-4712</b>



**EXHIBIT 6.0 PRIME CONTRACTOR CERIFICATION**

**PRIME CONTRACTOR CERTIFICATION**

The undersigned hereby certifies that \_\_\_\_\_  
Name of Bidder

Is not barred from contracting with any unit of State or local government as a result of a violation of either Section 33E-3 or 33E-4 of the Criminal Code of 1961.

\_\_\_\_\_  
Name of Bidder Title

\_\_\_\_\_  
Signature Date

Note: A person who makes a false certificate commits a Class 3 Felony.

Sections 33E-3 and 33E-4 provide as follows:

**33E-3. Bid-rigging.** A person commits the offense of bid-rigging when he knowingly agrees with any person who is, or but for such agreement would be, a competitor of such person concerning any bid submitted or not submitted by such person or another to a unit of State or local government when with the intent that the bid submitted or not submitted will result in the award of a contract to such person or another and he either (1) provides such person or receives from another information concerning the price or other material term or terms of the bid which would otherwise not be disclosed to a competitor in an independent non-collusive submission of bids or (2) submits a bid that is of such a price or other material term or terms that he does not intend the bid to be accepted.

Bid-rigging is a Class 3 felony. Any person convicted of this offense or any similar offense of any state or the United States which contains the same elements as this offense shall be barred for 5 years from the date of conviction from contracting with any unit of State or local government. No corporation shall be barred from contracting with any unit of State or local government as a result of a conviction under this Section of any employee or agent of such corporation if the employee so convicted is no longer employed by the corporation and: (1) it has been finally adjudicated not guilty or (2) if it demonstrates to the governmental entity with which it seeks to contract and that entity finds that the commission of the offense was neither authorized, requested, commanded, nor performed by a director, officer or a high managerial agent in behalf of the corporation as provided in paragraph (2) of subsection (a) of Section 5-4 of this Code.

**33E-4 Bid rotating.** A person commits the offense of bid rotating when, pursuant to any collusive scheme or agreement with another, he engages in a pattern over time (which, for the purposes of this Section, shall include at least 3 contract bids within a period of 10 years, the most recent of which occurs after the effective date of this amendatory Act of 1988) of submitting sealed bids to units of State or local government with the intent that the award of such bids rotates, or is distributed among, persons or business entities which submit bids on a substantial number of the same contracts. Bid rotating is a Class 2 felony. Any person convicted of this offense or any similar offense of any state or the United States which contains the same elements as this offense shall be permanently barred from contracting with any unit of State or local government. No corporation shall be barred from contracting with any unit of State or local government as a result of a conviction under this Section of any employee or agent of such corporation if the employee so convicted is no longer employed by the corporation and: (1) it has been finally adjudicated not guilty or (2) if it demonstrates to the governmental entity with which it seeks to contract and that entity finds that the commission of the offense was neither authorized, requested, commanded, nor performed by a director, officer or a high managerial agent in behalf of the corporation as provided in paragraph (2) of subsection (a) of Section 5-4 of this Code.

**EXHIBIT 7.0 CONTRACTOR QUESTIONNAIRE**

<b>Will County Enterprise Upgrade – per Site Cutover &amp; Post-Installation Support</b>										
<b>Description</b>	<b>Resources Allocated</b>									
	<b>Project Manager</b>	<b>Lead Technician</b>	<b>Technician</b>	<b>CSR</b>	<b>System Design Engineer</b>					
System Design										
Day/evening of Cutover										
Cutover Day 2										

In-Service (First day of service)										
Second day in service										

1. **Escalation List** – Names and contact numbers of support personnel will be provided in an escalation list, up to and including the Vendor’s and Manufacturers Regional Sales Vice President.

<b>Service &amp; Support Questionnaire</b>				
		<b>Illinois</b>	<b>Regional</b>	<b>Other</b>
1.	<b>Number of available Avaya-certified technicians at your facility?</b>			
2.	<b>What is the minimum level of manufacturer-accredited training (or certifications) that you require of your technicians? (List all that apply.)</b>			
3.	<b>How many technicians and systems engineers on your staff have certifications on the equipment proposed?</b>			
4.				
5.				
6.				

**EXHIBIT 8.0 Receipt of Addenda Form**

**Addenda Form**

**Avaya Enterprise Upgrading  
Will County Purchasing Department**

**#2023-92**

COMPANY NAME \_\_\_\_\_

ADDRESS \_\_\_\_\_

CITY \_\_\_\_\_ STATE \_\_\_\_\_ ZIP \_\_\_\_\_

CONTACT \_\_\_\_\_ E-MAIL \_\_\_\_\_

PHONE \_\_\_\_\_ FAX \_\_\_\_\_ FEIN# \_\_\_\_\_

ADDENDUM RECEIPT: Receipt of the following Addendum to the Bidding Documents is hereby acknowledged:

No. \_\_\_\_\_, dated \_\_\_\_\_, signed \_\_\_\_\_

---

---

ADDENDUM RECEIPT: Receipt of the following Addendum to the Bidding Documents is hereby acknowledged:

No. \_\_\_\_\_, dated \_\_\_\_\_, signed \_\_\_\_\_

---

---

ADDENDUM RECEIPT: Receipt of the following Addendum to the Bidding Documents is hereby acknowledged:

No. \_\_\_\_\_, dated \_\_\_\_\_, signed \_\_\_\_\_

---

---

ADDENDUM RECEIPT: Receipt of the following Addendum to the Bidding Documents is hereby acknowledged:

No. \_\_\_\_\_, dated \_\_\_\_\_, signed \_\_\_\_\_



# WILL COUNTY, ILLINOIS

PURCHASING DEPARTMENT

JENNIFER BERTINO-TARRANT  
WILL COUNTY EXECUTIVE

KEVIN LYNN  
DIRECTOR

P. 815-740-4712  
F. 815-740-4604  
E. klynn@willcountyillinois.com

County Office Building  
302 N. Chicago Street  
Joliet, IL 60432

## NO BID Form

Please note: This form is only required if you are not bidding.

Solicitation Name/Number: \_\_\_\_\_

### Reason for not bidding:

- |  |  |
|--|--|
| <input type="checkbox"/> Not enough time to respond          | <input type="checkbox"/> Unable to compete                 |
| <input type="checkbox"/> Not applicable to company           | <input type="checkbox"/> No time to complete work          |
| <input type="checkbox"/> Unable to obtain required insurance | <input type="checkbox"/> Unable to meet specs/requirements |
| <input type="checkbox"/> Unable to obtain required bonding   |  |
| <input type="checkbox"/> Other (please detail below)         |  |

### Suggestions:

Company Name: \_\_\_\_\_

Contact Name: \_\_\_\_\_

Address: \_\_\_\_\_

Phone: \_\_\_\_\_

Email: \_\_\_\_\_

Date: \_\_\_\_\_

Please retain our information for future solicitations:  Yes  No

**LATE BIDS CANNOT BE ACCEPTED!**

<b><u>SEALED BID DOCUMENT</u></b>	
<b><u>Vendor Return Address:</u></b>	
<b>BID #:</b>	<b>2023-92</b>
<b>DUE DATE:</b>	<b>11-15-23</b>
<b>DUE:</b>	<b>11:00 A.M.</b>
<b>DESCRIPTION:</b>	<b>Avaya Upgrading Will County</b>
<b>DATED MATERIAL-DELIVER IMMEDIATELY</b>	
<b>WILL COUNTY PURCHASING DEPARTMENT</b>	
<b>302 N. CHICAGO ST., 2<sup>ND</sup> FLOOR</b>	
<b>JOLIET, IL 60432</b>	

PLEASE CUT OUT AND AFFIX THIS BID LABEL (ABOVE) TO THE OUTERMOST ENVELOPE OF YOUR SEALED BID TO HELP ENSURE PROPER DELIVERY!

**LATE BIDS CANNOT BE ACCEPTED!**