

Will County Building/Location Summary

- 1) **County Office Building**
302 North Chicago Street, Joliet, IL
- 2) **Animal Control**
22452 Cherry Hill Road, Joliet, IL
- 3) **Emergency Management**
22456 Cherry Hill Road, Joliet, IL
- 4) **Sunny Hill Nursing Home**
421 Doris Avenue, Joliet, IL
- 5) **Health Department**
501 Ella Avenue, Joliet, IL
- 6) **Community Health Clinic**
1106 Neal Avenue, Joliet, IL
- 7) **Records Management**
806 Nicholson Street, Joliet, IL
- 8) **Recorder of Deeds**
158 North Scott Street, Joliet, IL
- 9) **Facilities & Capital Improvements**
304 North Scott Street, Joliet, IL
- 10) **Public Safety Complex**
16911 Laraway Road, Joliet, IL
- 11) **Courthouse**
100 West Jefferson Street, Joliet, IL
- 12) **Parking Lot A (Courthouse)**
Washington Street & Joliet Street, Joliet, IL
- 13) **Parking Lot B (Courthouse)**
Washington Street & Ottawa Street, Joliet, IL
- 14) **Parking Lot C (Courthouse)**
Ottawa Street & Marion Street, Joliet, IL
- 15) **Parking Lot D (Courthouse)**
Jefferson Street & Chicago Street, Joliet, IL
- 16) **Intentional Left Blank**
- 17) **River Valley Juvenile Center**
3200 W. McDonough Street, Joliet, IL
- 18) **Silver Cross Building**
1300 Copperfield, Joliet, IL
- 19) **Adult Detention Facility**
95 South Chicago Street, Joliet, IL
- 20) **Children's Advocacy Center**
1206 Cedarwood Dr., Crest Hill, IL
- 21) **Will County Coroner/Morgue**
16857 West Laraway Rd., Joliet, IL
- 22) **WC Maintenance Garage**
9 Osgood Street, Joliet, IL

#1) COUNTY OFFICE BUILDING



COUNY OFFICE BUILDING

#2) ANIMAL CONTROL

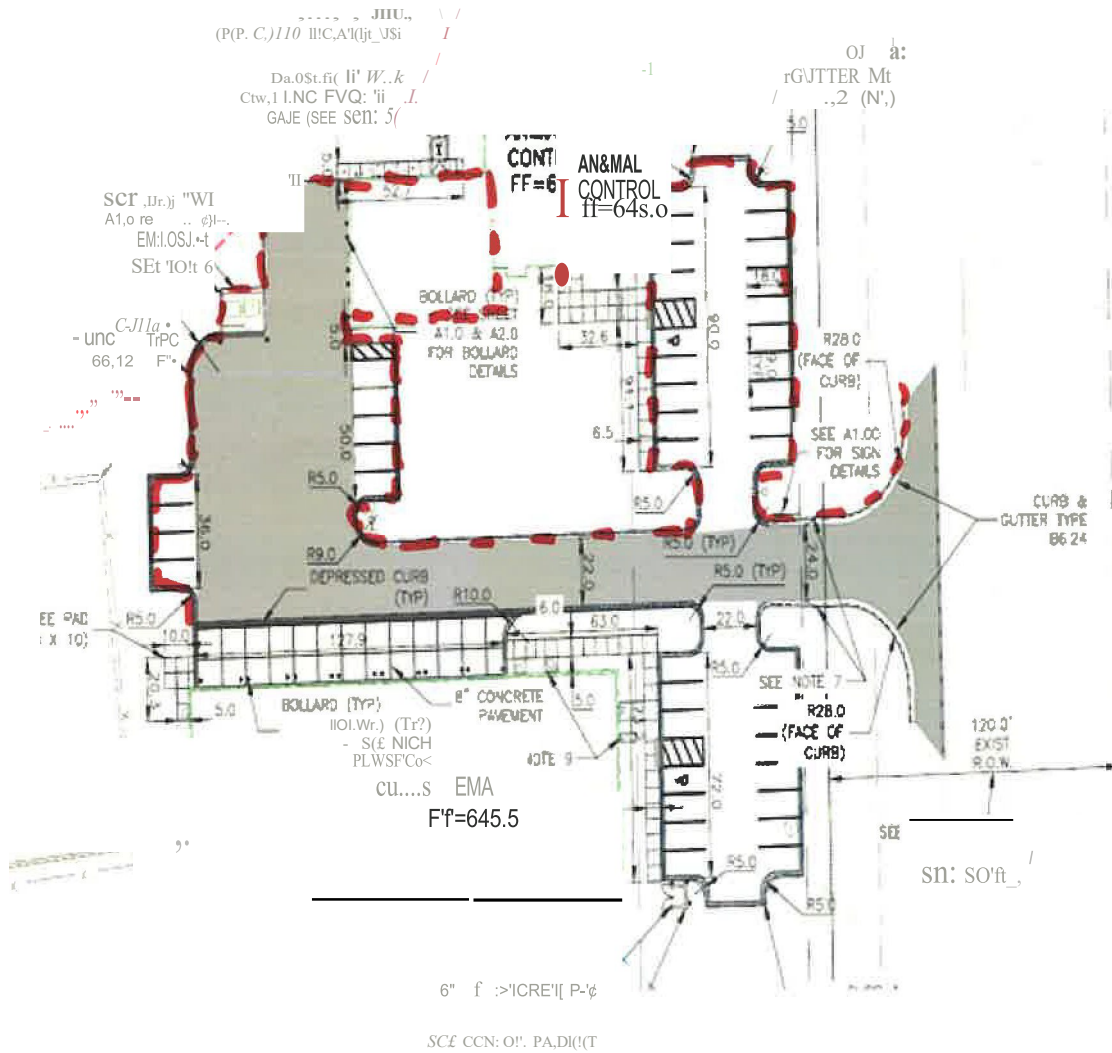

ANIMAL CONTROL

#3) EMERGENCY MANAGEMENT

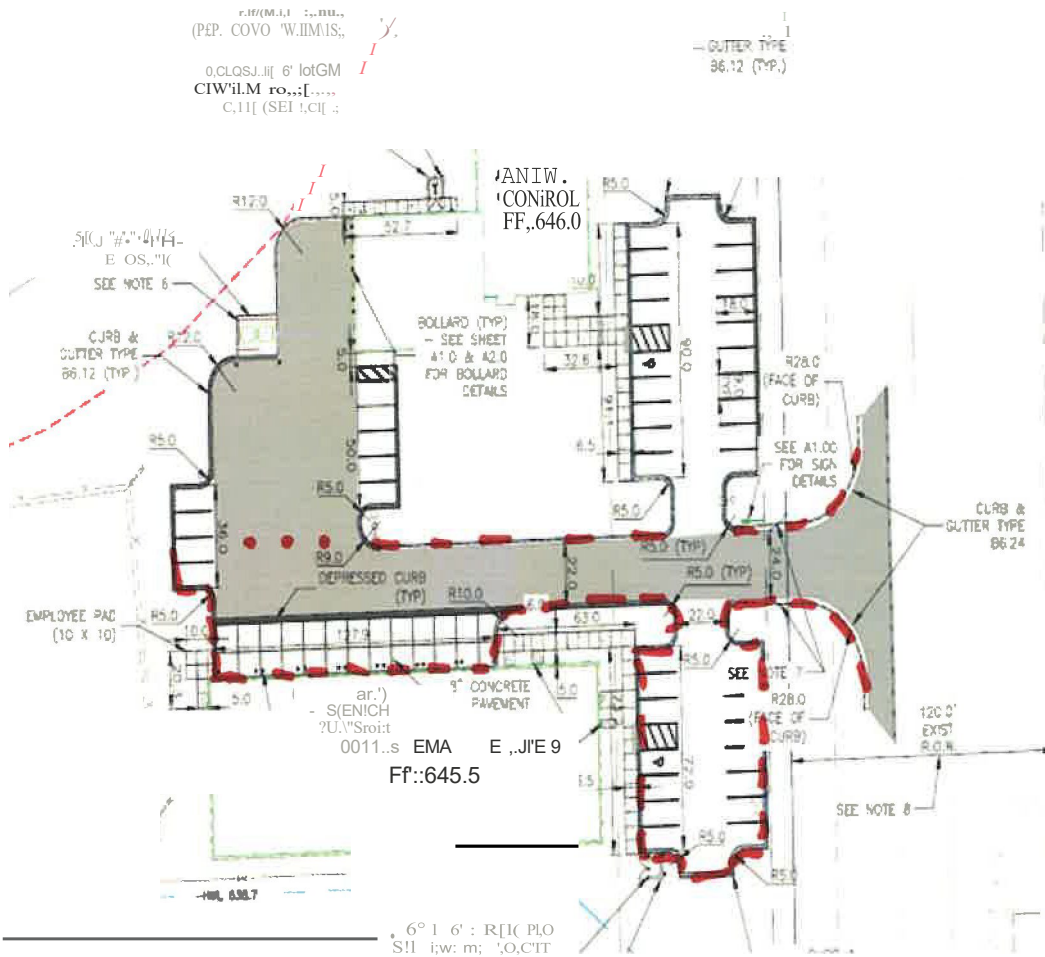

- EMERGENCY MANAGEMENT

#4) SUNNY HILL NURSING HOME



SUNNY HILL NURSING HOME

#5) HEALTH DEPARTMENT

1124 • Will CountyH•dh Dopamont -100% Deign Doespdf-AdoboAcrobat Ruder DC

File Edit View Window Help

Home Tools 1124 - Will County... x

JS / 135

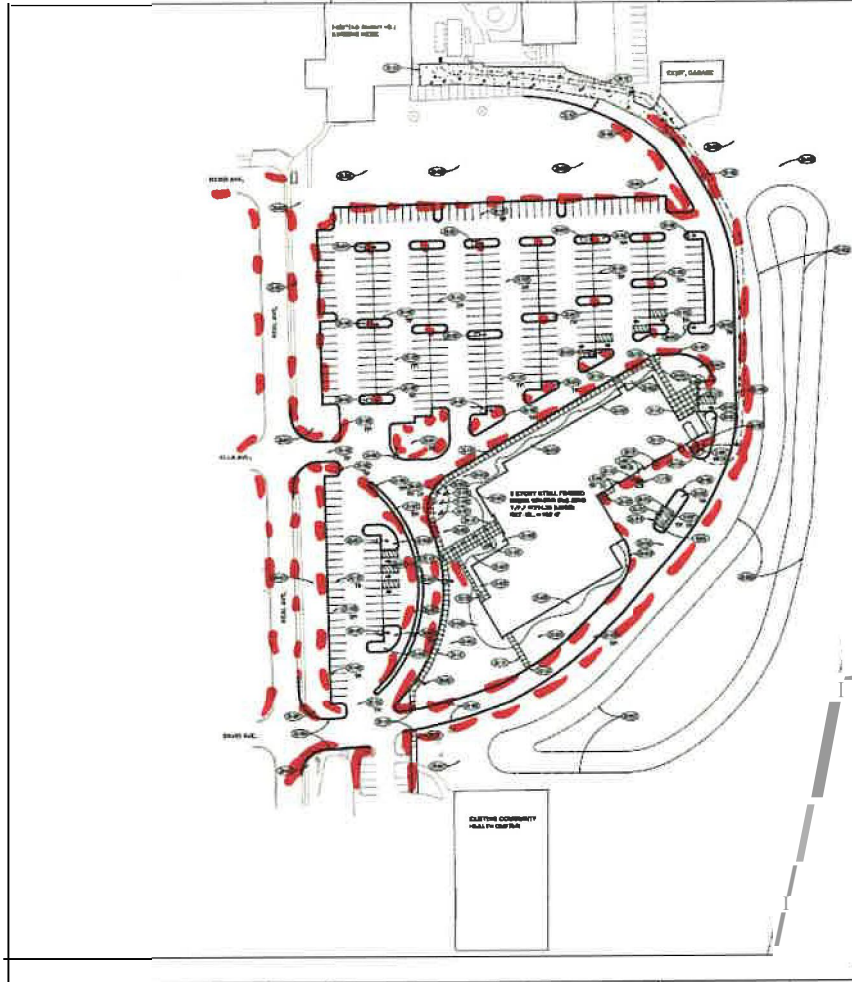

CONTRACT NOTES

- 1. ALL WORK SHALL BE IN ACCORDANCE WITH THE LATEST EDITIONS OF THE SPECIFICATIONS FOR CONSTRUCTION OF BUILDINGS AND STRUCTURES, AS APPLICABLE.
- 2. THE CONTRACTOR SHALL BE RESPONSIBLE FOR OBTAINING ALL NECESSARY PERMITS AND APPROVALS FROM THE LOCAL, STATE AND FEDERAL AUTHORITIES.
- 3. THE CONTRACTOR SHALL MAINTAIN ACCESS TO ALL EXISTING UTILITIES AND STRUCTURES AT ALL TIMES.
- 4. THE CONTRACTOR SHALL BE RESPONSIBLE FOR PROTECTING ALL EXISTING UTILITIES AND STRUCTURES FROM DAMAGE.
- 5. THE CONTRACTOR SHALL MAINTAIN ALL EXISTING DRIVEWAYS AND PAVEMENT SURFACES.
- 6. THE CONTRACTOR SHALL BE RESPONSIBLE FOR THE REMOVAL AND DISPOSAL OF ALL DEBRIS AND WASTE MATERIALS.
- 7. THE CONTRACTOR SHALL MAINTAIN ALL EXISTING LANDSCAPING AND PLANTINGS.
- 8. THE CONTRACTOR SHALL BE RESPONSIBLE FOR THE PROTECTION OF ALL EXISTING TREES AND VEGETATION.
- 9. THE CONTRACTOR SHALL MAINTAIN ALL EXISTING SIDEWALKS AND CURBS.
- 10. THE CONTRACTOR SHALL BE RESPONSIBLE FOR THE PROTECTION OF ALL EXISTING UTILITIES AND STRUCTURES FROM DAMAGE.

GENERAL NOTES

- 1. ALL WORK SHALL BE IN ACCORDANCE WITH THE LATEST EDITIONS OF THE SPECIFICATIONS FOR CONSTRUCTION OF BUILDINGS AND STRUCTURES, AS APPLICABLE.
- 2. THE CONTRACTOR SHALL BE RESPONSIBLE FOR OBTAINING ALL NECESSARY PERMITS AND APPROVALS FROM THE LOCAL, STATE AND FEDERAL AUTHORITIES.
- 3. THE CONTRACTOR SHALL MAINTAIN ACCESS TO ALL EXISTING UTILITIES AND STRUCTURES AT ALL TIMES.
- 4. THE CONTRACTOR SHALL BE RESPONSIBLE FOR PROTECTING ALL EXISTING UTILITIES AND STRUCTURES FROM DAMAGE.
- 5. THE CONTRACTOR SHALL MAINTAIN ALL EXISTING DRIVEWAYS AND PAVEMENT SURFACES.
- 6. THE CONTRACTOR SHALL BE RESPONSIBLE FOR THE REMOVAL AND DISPOSAL OF ALL DEBRIS AND WASTE MATERIALS.
- 7. THE CONTRACTOR SHALL MAINTAIN ALL EXISTING LANDSCAPING AND PLANTINGS.
- 8. THE CONTRACTOR SHALL BE RESPONSIBLE FOR THE PROTECTION OF ALL EXISTING TREES AND VEGETATION.
- 9. THE CONTRACTOR SHALL MAINTAIN ALL EXISTING SIDEWALKS AND CURBS.
- 10. THE CONTRACTOR SHALL BE RESPONSIBLE FOR THE PROTECTION OF ALL EXISTING UTILITIES AND STRUCTURES FROM DAMAGE.

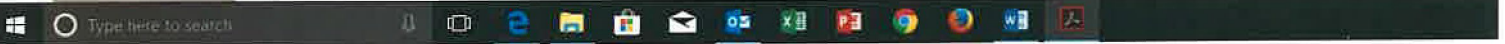

#6) COMMUNITY HEALTH CLINIC



COMMUNITY HEALTH CLINIC

#7) RECORDS MANAGEMENT



RECORDS MANAGEMENT

#8) RECORDER OF DEEDS

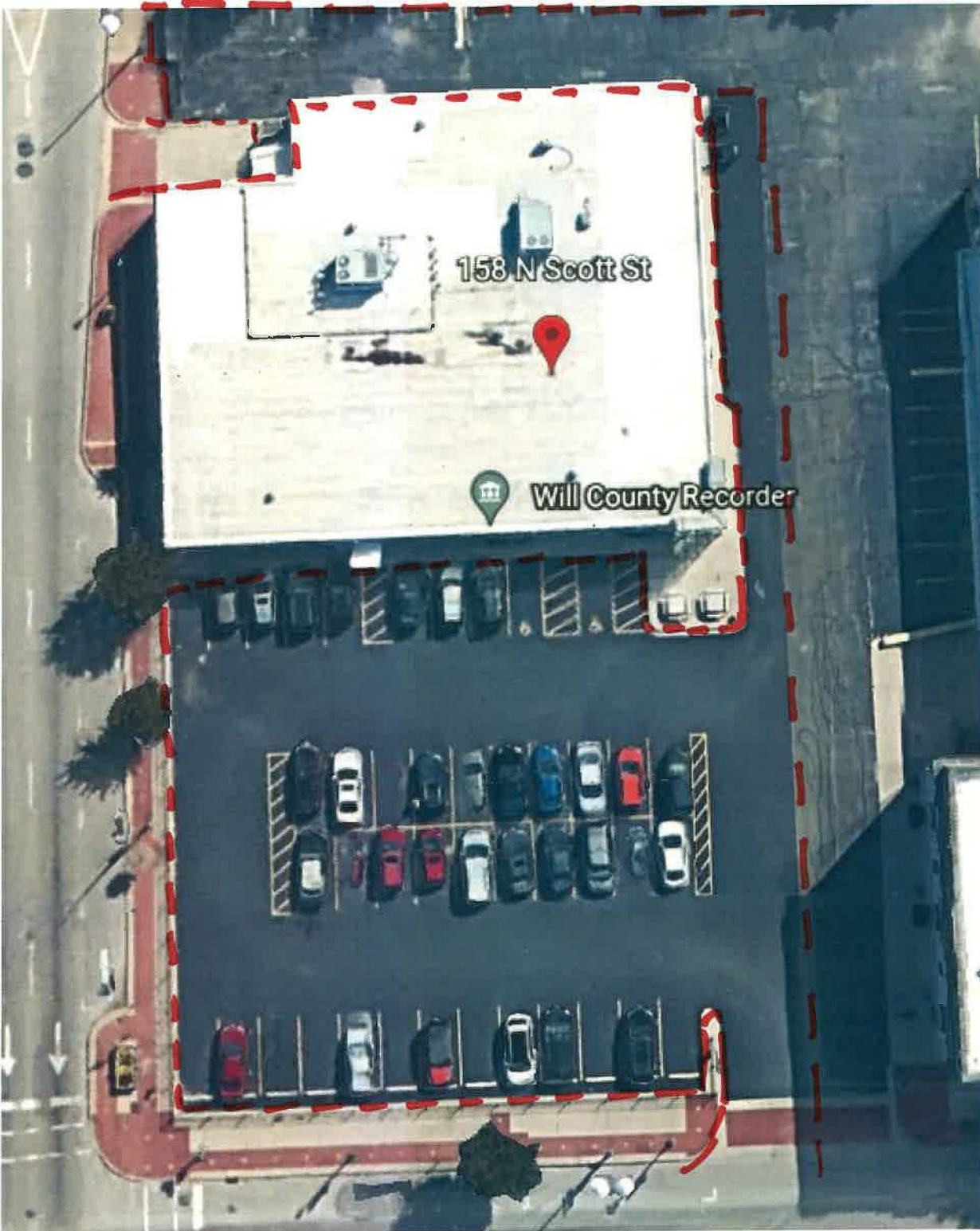

RECORDER OF DEEDS

#9) FACILITIES/CAPITAL



CHILD ADVOCACY

#10) PUBLIC SAFETY COMPLEX



PUBLIC SAFETY COMPLEX

#11) WILL COUNTY COURTHOUSE

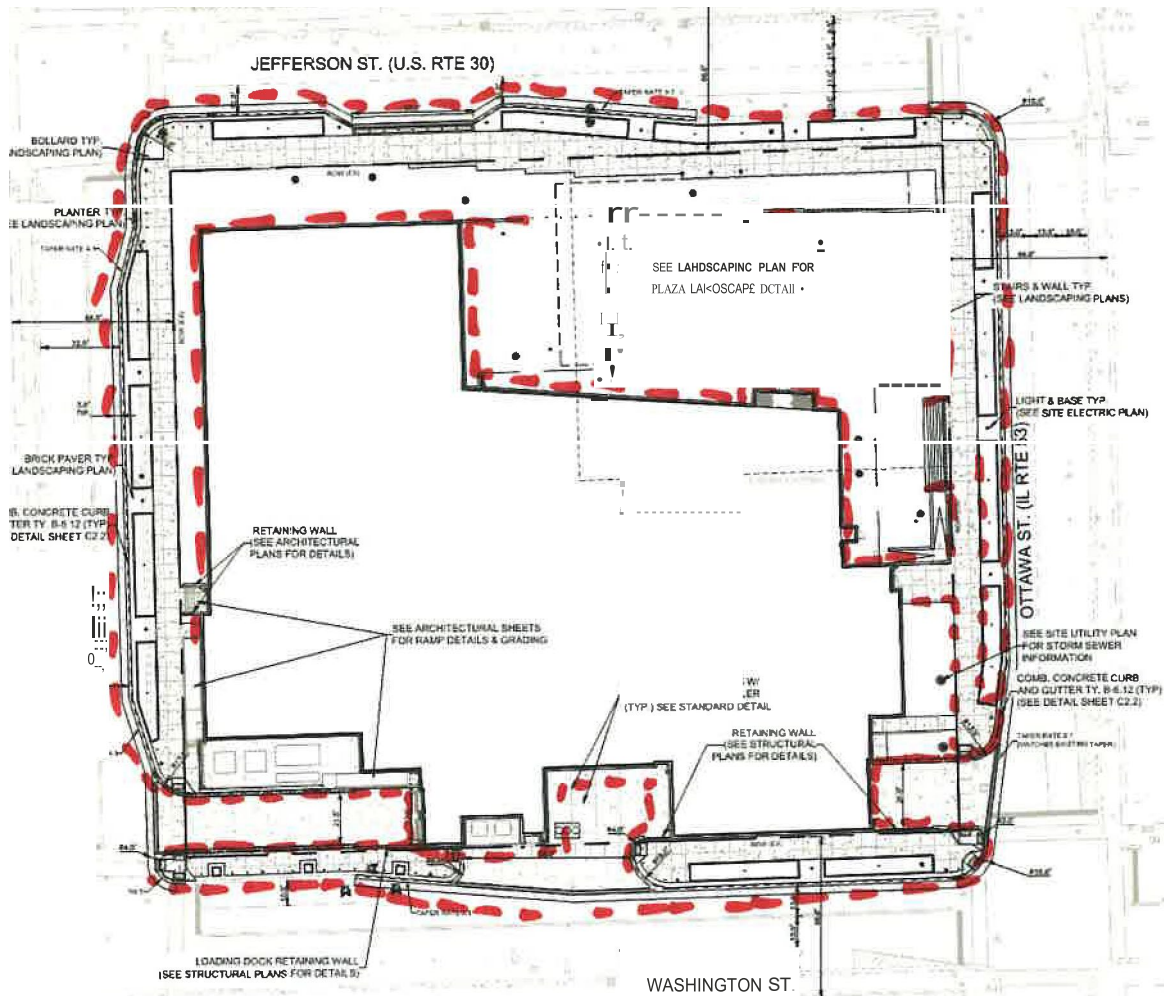

#12) PARKING LOT A {Courthouse}



PARKING LOT A (courthouse)

#13) PARKING LOT B (Courthouse)



PARKING LOT B (Courthouse)

#14) PARKING LOT C (Courthouse)

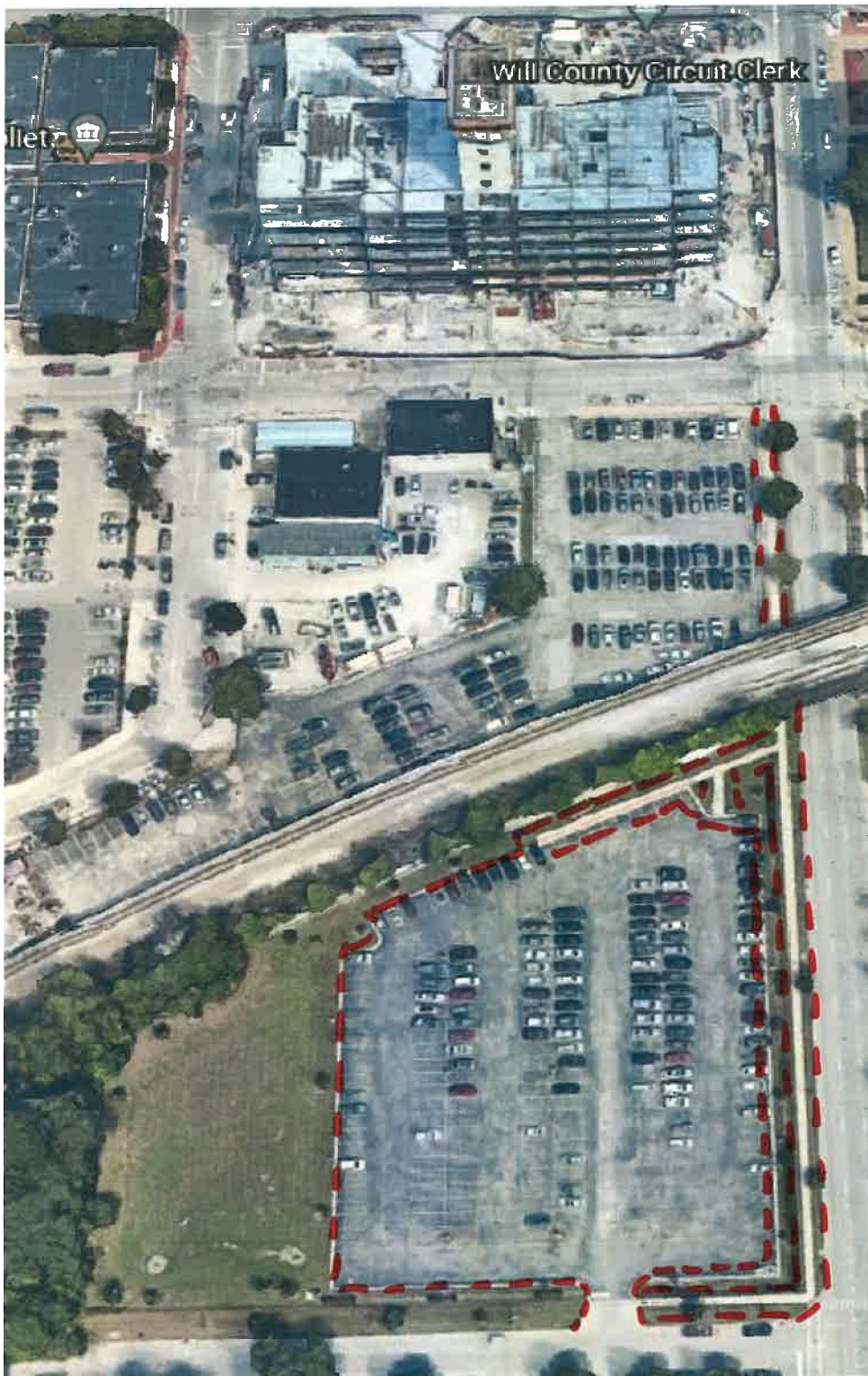

PARKING LOT C (Courthouse)

#15) PARKING LOT D (Courthouse)



PARKING LOT D (Courthouse)

#16) WILL COUNTY COURTHOUSE (OLD)



WILL COUNTY COURTYHOUSE (OLD)

#17) RIVER VALLEY JUVENILE CENTER



RIVER VALLEY JUVENILE CENTER

#18) SILVER CROSS BUILDING



SILVER CROSS BUILDING

#19) ADULT DETENTION FACILITY

